



wwPDB EM Validation Summary Report ⓘ

May 19, 2025 – 06:17 AM EDT

PDB ID : 8HLV / pdb_00008hlv
EMDB ID : EMD-34883
Title : Bry-LHCII homotrimer of Bryopsis corticulans
Authors : Li, Z.H.; Shen, J.R.; Wang, W.D.
Deposited on : 2022-12-01
Resolution : 2.55 Å(reported)

This is a wwPDB EM Validation Summary Report for a publicly released PDB entry.

We welcome your comments at validation@mail.wwpdb.org

A user guide is available at

<https://www.wwpdb.org/validation/2017/EMValidationReportHelp>

with specific help available everywhere you see the ⓘ symbol.

The types of validation reports are described at

<http://www.wwpdb.org/validation/2017/FAQs#types>.

The following versions of software and data (see [references ⓘ](#)) were used in the production of this report:

EMDB validation analysis : 0.0.1.dev118
Mogul : 2022.3.0, CSD as543be (2022)
MolProbity : 4-5-2 with Phenix2.0rc1
buster-report : 1.1.7 (2018)
Percentile statistics : 20231227.v01 (using entries in the PDB archive December 27th 2023)
MapQ : 1.9.13
Ideal geometry (proteins) : Engh & Huber (2001)
Ideal geometry (DNA, RNA) : Parkinson et al. (1996)
Validation Pipeline (wwPDB-VP) : 2.43.1

1 Overall quality at a glance

The following experimental techniques were used to determine the structure:

ELECTRON MICROSCOPY

The reported resolution of this entry is 2.55 Å.

Percentile scores (ranging between 0-100) for global validation metrics of the entry are shown in the following graphic. The table shows the number of entries on which the scores are based.

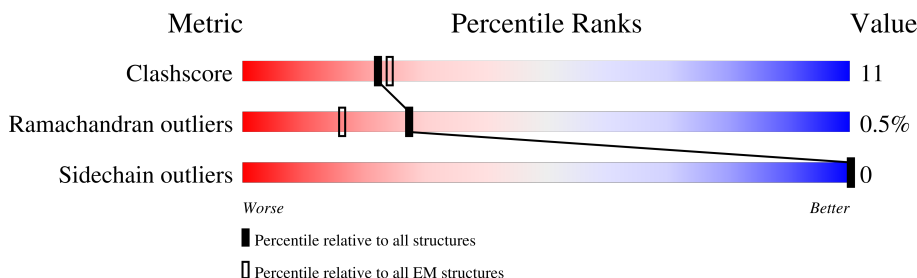

Metric	Whole archive (#Entries)	EM structures (#Entries)
Clashscore	210492	15764
Ramachandran outliers	207382	16835
Sidechain outliers	206894	16415

The table below summarises the geometric issues observed across the polymeric chains and their fit to the map. The red, orange, yellow and green segments of the bar indicate the fraction of residues that contain outliers for ≥ 3 , 2, 1 and 0 types of geometric quality criteria respectively. A grey segment represents the fraction of residues that are not modelled. The numeric value for each fraction is indicated below the corresponding segment, with a dot representing fractions $\leq 5\%$. The upper red bar (where present) indicates the fraction of residues that have poor fit to the EM map (all-atom inclusion $< 40\%$). The numeric value is given above the bar.

Mol	Chain	Length	Quality of chain
1	A	249	
1	B	249	
1	C	249	

The following table lists non-polymeric compounds, carbohydrate monomers and non-standard residues in protein, DNA, RNA chains that are outliers for geometric or electron-density-fit criteria:

Mol	Type	Chain	Res	Chirality	Geometry	Clashes	Electron density
5	CHL	A	305	X	-	-	-
5	CHL	A	306	X	-	-	-

Continued on next page...

Continued from previous page...

Mol	Type	Chain	Res	Chirality	Geometry	Clashes	Electron density
5	CHL	A	309	X	-	-	-
5	CHL	A	310	X	-	-	-
5	CHL	A	311	X	-	-	-
5	CHL	A	312	X	-	-	-
5	CHL	A	313	X	-	-	-
5	CHL	A	318	X	-	-	-
5	CHL	B	305	X	-	-	-
5	CHL	B	306	X	-	-	-
5	CHL	B	309	X	-	-	-
5	CHL	B	310	X	-	-	-
5	CHL	B	311	X	-	-	-
5	CHL	B	312	X	-	-	-
5	CHL	B	313	X	-	-	-
5	CHL	B	318	X	-	-	-
5	CHL	C	305	X	-	-	-
5	CHL	C	306	X	-	-	-
5	CHL	C	309	X	-	-	-
5	CHL	C	310	X	-	-	-
5	CHL	C	311	X	-	-	-
5	CHL	C	312	X	-	-	-
5	CHL	C	313	X	-	-	-
5	CHL	C	318	X	-	-	-
6	CLA	A	307	X	-	-	-
6	CLA	A	308	X	-	-	-
6	CLA	A	314	X	-	-	-
6	CLA	A	315	X	-	-	-
6	CLA	A	316	X	-	-	-
6	CLA	A	317	X	-	-	-
6	CLA	B	307	X	-	-	-
6	CLA	B	308	X	-	-	-
6	CLA	B	314	X	-	-	-
6	CLA	B	315	X	-	-	-
6	CLA	B	316	X	-	-	-
6	CLA	B	317	X	-	-	-
6	CLA	C	307	X	-	-	-
6	CLA	C	308	X	-	-	-
6	CLA	C	314	X	-	-	-
6	CLA	C	315	X	-	-	-
6	CLA	C	316	X	-	-	-
6	CLA	C	317	X	-	-	-

2 Entry composition [i](#)

There are 7 unique types of molecules in this entry. The entry contains 8136 atoms, of which 0 are hydrogens and 0 are deuteriums.

In the tables below, the AltConf column contains the number of residues with at least one atom in alternate conformation and the Trace column contains the number of residues modelled with at most 2 atoms.

- Molecule 1 is a protein called Siphonaxanthin chlorophyll a/b binding light-harvesting complex II, Bry-Lhcb1.

Mol	Chain	Residues	Atoms					AltConf	Trace
1	A	223	Total	C	N	O	S	0	0
			1690	1097	268	315	10		
1	B	223	Total	C	N	O	S	0	0
			1690	1097	268	315	10		
1	C	223	Total	C	N	O	S	0	0
			1690	1097	268	315	10		

- Molecule 2 is Siphonein (CCD ID: 0UR) (formula: C₅₂H₇₆O₅) (labeled as "Ligand of Interest" by depositor).

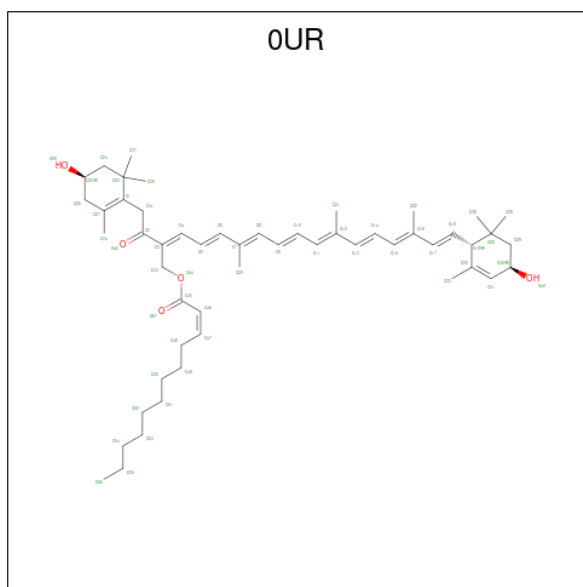

Mol	Chain	Residues	Atoms			AltConf
2	A	1	Total	C	O	0
			52	47	5	
2	B	1	Total	C	O	0
			52	47	5	
2	C	1	Total	C	O	0
			52	47	5	

- Molecule 3 is Siphonaxanthin (CCD ID: 0IE) (formula: $C_{40}H_{56}O_4$).

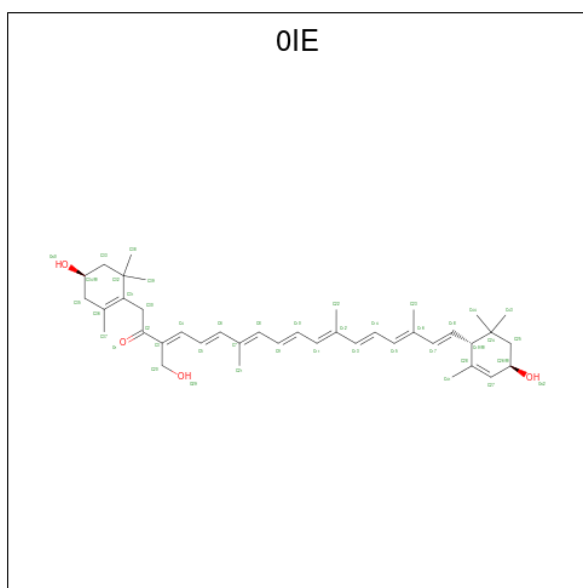

Mol	Chain	Residues	Atoms			AltConf
3	A	1	Total	C	O	0
			44	40	4	
3	A	1	Total	C	O	0
			44	40	4	
3	B	1	Total	C	O	0
			44	40	4	
3	B	1	Total	C	O	0
			44	40	4	
3	C	1	Total	C	O	0
			44	40	4	
3	C	1	Total	C	O	0
			44	40	4	

- Molecule 4 is (1R,3R)-6-[(3E,5E,7E,9E,11E,13E,15E,17E)-18-[(1S,4R,6R)-4-HYDROXY-2,2,6-TRIMETHYL-7-OXABICYCLO[4.1.0]HEPT-1-YL]-3,7,12,16-TETRAMETHYLOCTADECA-1,3,5,7,9,11,13,15,17-NONAENYLIDENE]-1,5,5-TRIMETHYLCYCLOHEXANE-1,3-DIOL (CCD ID: NEX) (formula: $C_{40}H_{56}O_4$) (labeled as "Ligand of Interest" by depositor).

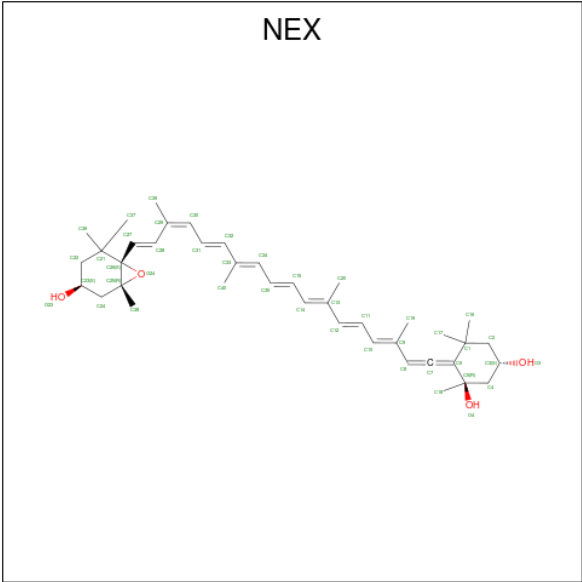

Mol	Chain	Residues	Atoms			AltConf
4	A	1	Total	C	O	0
			44	40	4	
4	B	1	Total	C	O	0
			44	40	4	
4	C	1	Total	C	O	0
			44	40	4	

- Molecule 5 is CHLOROPHYLL B (CCD ID: CHL) (formula: $C_{55}H_{70}MgN_4O_6$) (labeled as "Ligand of Interest" by depositor).

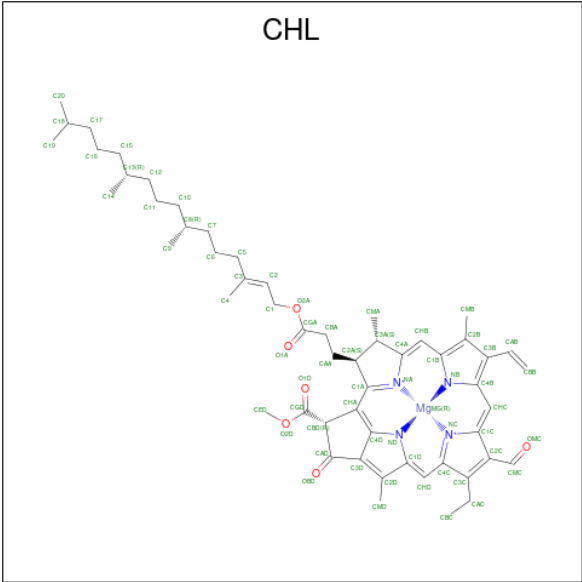

Mol	Chain	Residues	Atoms					AltConf
5	A	1	Total	C	Mg	N	O	0
			66	55	1	4	6	
5	A	1	Total	C	Mg	N	O	0
			64	53	1	4	6	
5	A	1	Total	C	Mg	N	O	0
			43	34	1	4	4	
5	A	1	Total	C	Mg	N	O	0
			51	40	1	4	6	
5	A	1	Total	C	Mg	N	O	0
			61	50	1	4	6	
5	A	1	Total	C	Mg	N	O	0
			66	55	1	4	6	
5	A	1	Total	C	Mg	N	O	0
			66	55	1	4	6	
5	A	1	Total	C	Mg	N	O	0
			44	35	1	4	4	
5	B	1	Total	C	Mg	N	O	0
			66	55	1	4	6	
5	B	1	Total	C	Mg	N	O	0
			64	53	1	4	6	
5	B	1	Total	C	Mg	N	O	0
			43	34	1	4	4	
5	B	1	Total	C	Mg	N	O	0
			51	40	1	4	6	
5	B	1	Total	C	Mg	N	O	0
			61	50	1	4	6	
5	B	1	Total	C	Mg	N	O	0
			66	55	1	4	6	
5	B	1	Total	C	Mg	N	O	0
			66	55	1	4	6	
5	B	1	Total	C	Mg	N	O	0
			47	36	1	4	6	
5	C	1	Total	C	Mg	N	O	0
			66	55	1	4	6	
5	C	1	Total	C	Mg	N	O	0
			64	53	1	4	6	
5	C	1	Total	C	Mg	N	O	0
			43	34	1	4	4	
5	C	1	Total	C	Mg	N	O	0
			51	40	1	4	6	
5	C	1	Total	C	Mg	N	O	0
			61	50	1	4	6	
5	C	1	Total	C	Mg	N	O	0
			66	55	1	4	6	

Continued on next page...

Continued from previous page...

Mol	Chain	Residues	Atoms					AltConf
5	C	1	Total	C	Mg	N	O	0
			66	55	1	4	6	
5	C	1	Total	C	Mg	N	O	0
			44	35	1	4	4	

- Molecule 6 is CHLOROPHYLL A (CCD ID: CLA) (formula: C₅₅H₇₂MgN₄O₅) (labeled as "Ligand of Interest" by depositor).

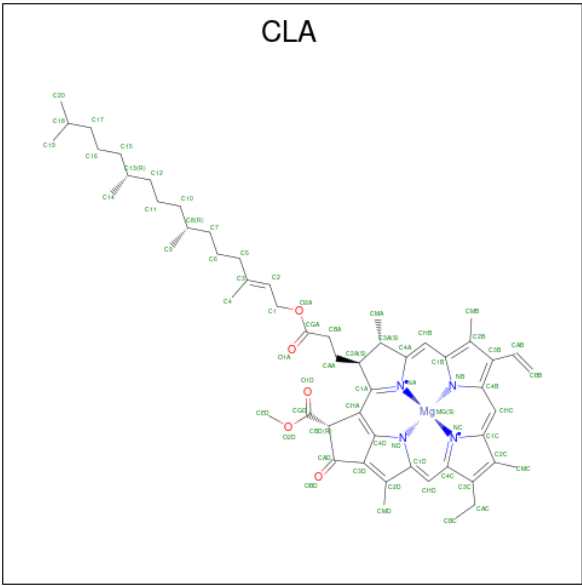

Mol	Chain	Residues	Atoms					AltConf
6	A	1	Total	C	Mg	N	O	0
			65	55	1	4	5	
6	A	1	Total	C	Mg	N	O	0
			50	40	1	4	5	
6	A	1	Total	C	Mg	N	O	0
			55	45	1	4	5	
6	A	1	Total	C	Mg	N	O	0
			63	53	1	4	5	
6	A	1	Total	C	Mg	N	O	0
			45	35	1	4	5	
6	A	1	Total	C	Mg	N	O	0
			55	45	1	4	5	
6	B	1	Total	C	Mg	N	O	0
			65	55	1	4	5	
6	B	1	Total	C	Mg	N	O	0
			50	40	1	4	5	
6	B	1	Total	C	Mg	N	O	0
			55	45	1	4	5	

Continued on next page...

Continued from previous page...

Mol	Chain	Residues	Atoms					AltConf
6	B	1	Total	C	Mg	N	O	0
			63	53	1	4	5	
6	B	1	Total	C	Mg	N	O	0
			45	35	1	4	5	
6	B	1	Total	C	Mg	N	O	0
			55	45	1	4	5	
6	C	1	Total	C	Mg	N	O	0
			65	55	1	4	5	
6	C	1	Total	C	Mg	N	O	0
			50	40	1	4	5	
6	C	1	Total	C	Mg	N	O	0
			55	45	1	4	5	
6	C	1	Total	C	Mg	N	O	0
			63	53	1	4	5	
6	C	1	Total	C	Mg	N	O	0
			45	35	1	4	5	
6	C	1	Total	C	Mg	N	O	0
			55	45	1	4	5	

- Molecule 7 is 1,2-DIPALMITOYL-PHOSPHATIDYL-GLYCEROLE (CCD ID: LHG) (formula: C₃₈H₇₅O₁₀P).

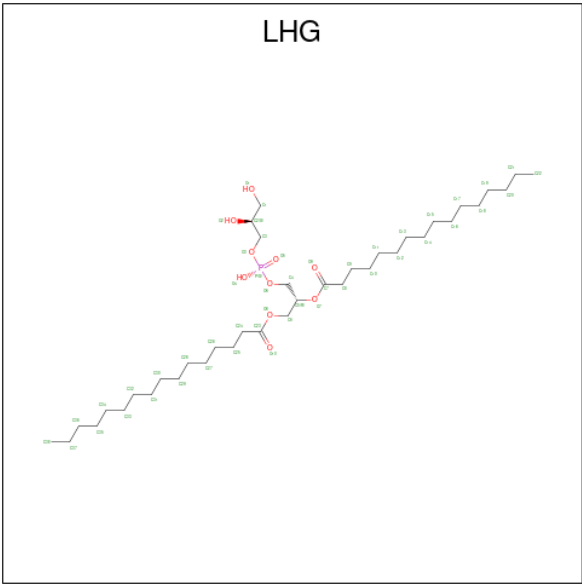

Mol	Chain	Residues	Atoms				AltConf
7	A	1	Total	C	O	P	0
			43	32	10	1	
7	B	1	Total	C	O	P	0
			43	32	10	1	

Continued on next page...

Continued from previous page...

Mol	Chain	Residues	Atoms				AltConf
			Total	C	O	P	
7	C	1	43	32	10	1	0

3 Residue-property plots [i](#)

These plots are drawn for all protein, RNA, DNA and oligosaccharide chains in the entry. The first graphic for a chain summarises the proportions of the various outlier classes displayed in the second graphic. The second graphic shows the sequence view annotated by issues in geometry and atom inclusion in map density. Residues are color-coded according to the number of geometric quality criteria for which they contain at least one outlier: green = 0, yellow = 1, orange = 2 and red = 3 or more. A red diamond above a residue indicates a poor fit to the EM map for this residue (all-atom inclusion < 40%). Stretches of 2 or more consecutive residues without any outlier are shown as a green connector. Residues present in the sample, but not in the model, are shown in grey.

- Molecule 1: Siphonaxanthin chlorophyll a/b binding light-harvesting complex II, Bry-Lhcb1

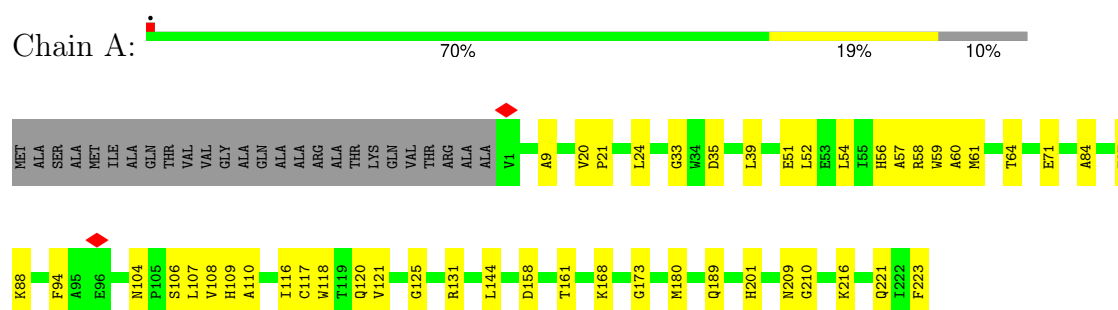

- Molecule 1: Siphonaxanthin chlorophyll a/b binding light-harvesting complex II, Bry-Lhcb1

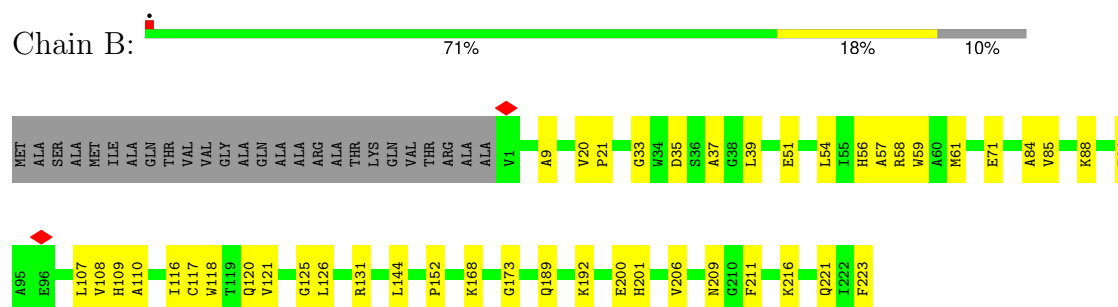

- Molecule 1: Siphonaxanthin chlorophyll a/b binding light-harvesting complex II, Bry-Lhcb1

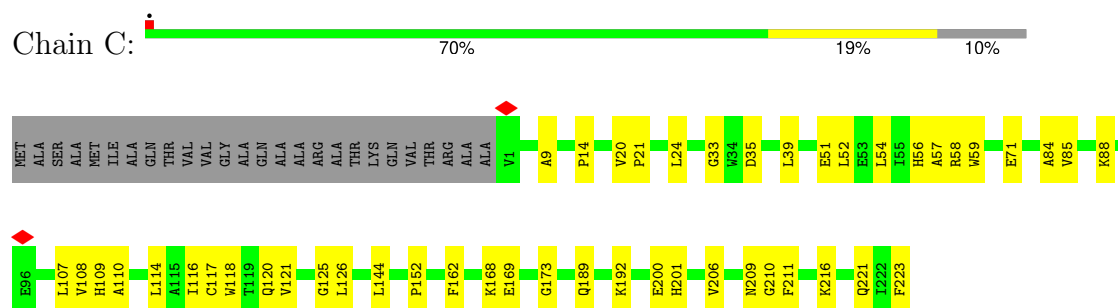

4 Experimental information

Property	Value	Source
EM reconstruction method	SINGLE PARTICLE	Depositor
Imposed symmetry	POINT, Not provided	
Number of particles used	614955	Depositor
Resolution determination method	FSC 0.143 CUT-OFF	Depositor
CTF correction method	PHASE FLIPPING AND AMPLITUDE CORRECTION	Depositor
Microscope	FEI TITAN KRIOS	Depositor
Voltage (kV)	300	Depositor
Electron dose ($e^-/\text{\AA}^2$)	60	Depositor
Minimum defocus (nm)	1000	Depositor
Maximum defocus (nm)	2000	Depositor
Magnification	Not provided	
Image detector	GATAN K3 BIOQUANTUM (6k x 4k)	Depositor
Maximum map value	0.903	Depositor
Minimum map value	-0.282	Depositor
Average map value	0.002	Depositor
Map value standard deviation	0.024	Depositor
Recommended contour level	0.207	Depositor
Map size (Å)	266.24, 266.24, 266.24	wwPDB
Map dimensions	256, 256, 256	wwPDB
Map angles (°)	90.0, 90.0, 90.0	wwPDB
Pixel spacing (Å)	1.04, 1.04, 1.04	Depositor

5 Model quality

5.1 Standard geometry

Bond lengths and bond angles in the following residue types are not validated in this section: LHG, OIE, NEX, CHL, OUR, CLA

The Z score for a bond length (or angle) is the number of standard deviations the observed value is removed from the expected value. A bond length (or angle) with $|Z| > 5$ is considered an outlier worth inspection. RMSZ is the root-mean-square of all Z scores of the bond lengths (or angles).

Mol	Chain	Bond lengths		Bond angles	
		RMSZ	$\# Z > 5$	RMSZ	$\# Z > 5$
1	A	0.16	0/1743	0.27	0/2371
1	B	0.16	0/1743	0.28	0/2371
1	C	0.15	0/1743	0.26	0/2371
All	All	0.16	0/5229	0.27	0/7113

There are no bond length outliers.

There are no bond angle outliers.

There are no chirality outliers.

There are no planarity outliers.

5.2 Too-close contacts

In the following table, the Non-H and H(model) columns list the number of non-hydrogen atoms and hydrogen atoms in the chain respectively. The H(added) column lists the number of hydrogen atoms added and optimized by MolProbity. The Clashes column lists the number of clashes within the asymmetric unit, whereas Symm-Clashes lists symmetry-related clashes.

Mol	Chain	Non-H	H(model)	H(added)	Clashes	Symm-Clashes
1	A	1690	0	1593	39	0
1	B	1690	0	1593	39	0
1	C	1690	0	1593	41	0
2	A	52	0	0	3	0
2	B	52	0	0	3	0
2	C	52	0	0	3	0
3	A	88	0	0	1	0
3	B	88	0	0	0	0
3	C	88	0	0	0	0
4	A	44	0	56	2	0

Continued on next page...

Continued from previous page...

Mol	Chain	Non-H	H(model)	H(added)	Clashes	Symm-Clashes
4	B	44	0	56	3	0
4	C	44	0	56	3	0
5	A	461	0	425	23	0
5	B	464	0	425	25	0
5	C	461	0	425	28	0
6	A	333	0	305	13	0
6	B	333	0	305	15	0
6	C	333	0	305	15	0
7	A	43	0	56	1	0
7	B	43	0	56	1	0
7	C	43	0	56	0	0
All	All	8136	0	7305	173	0

The all-atom clashscore is defined as the number of clashes found per 1000 atoms (including hydrogen atoms). The all-atom clashscore for this structure is 11.

The worst 5 of 173 close contacts within the same asymmetric unit are listed below, sorted by their clash magnitude.

Atom-1	Atom-2	Interatomic distance (Å)	Clash overlap (Å)
4:A:304:NEX:H403	5:A:310:CHL:HBA2	1.49	0.95
5:A:306:CHL:H51	5:A:306:CHL:HBB1	1.51	0.93
5:C:306:CHL:HBB1	5:C:306:CHL:H51	1.51	0.91
4:B:304:NEX:H403	5:B:310:CHL:HBA2	1.57	0.85
4:A:304:NEX:H403	5:A:310:CHL:CBA	2.09	0.81

There are no symmetry-related clashes.

5.3 Torsion angles [i](#)

5.3.1 Protein backbone [i](#)

In the following table, the Percentiles column shows the percent Ramachandran outliers of the chain as a percentile score with respect to all PDB entries followed by that with respect to all EM entries.

The Analysed column shows the number of residues for which the backbone conformation was analysed, and the total number of residues.

Mol	Chain	Analysed	Favoured	Allowed	Outliers	Percentiles
1	A	221/249 (89%)	215 (97%)	5 (2%)	1 (0%)	25 34

Continued on next page...

Continued from previous page...

Mol	Chain	Analysed	Favoured	Allowed	Outliers	Percentiles	
1	B	221/249 (89%)	216 (98%)	4 (2%)	1 (0%)	25	34
1	C	221/249 (89%)	215 (97%)	5 (2%)	1 (0%)	25	34
All	All	663/747 (89%)	646 (97%)	14 (2%)	3 (0%)	27	34

All (3) Ramachandran outliers are listed below:

Mol	Chain	Res	Type
1	A	108	VAL
1	C	108	VAL
1	B	108	VAL

5.3.2 Protein sidechains ⓘ

In the following table, the Percentiles column shows the percent sidechain outliers of the chain as a percentile score with respect to all PDB entries followed by that with respect to all EM entries.

The Analysed column shows the number of residues for which the sidechain conformation was analysed, and the total number of residues.

Mol	Chain	Analysed	Rotameric	Outliers	Percentiles	
1	A	165/184 (90%)	165 (100%)	0	100	100
1	B	165/184 (90%)	165 (100%)	0	100	100
1	C	165/184 (90%)	165 (100%)	0	100	100
All	All	495/552 (90%)	495 (100%)	0	100	100

There are no protein residues with a non-rotameric sidechain to report.

Sometimes sidechains can be flipped to improve hydrogen bonding and reduce clashes. All (3) such sidechains are listed below:

Mol	Chain	Res	Type
1	A	172	ASN
1	B	172	ASN
1	C	111	GLN

5.3.3 RNA ⓘ

There are no RNA molecules in this entry.

5.4 Non-standard residues in protein, DNA, RNA chains [i](#)

There are no non-standard protein/DNA/RNA residues in this entry.

5.5 Carbohydrates [i](#)

There are no oligosaccharides in this entry.

5.6 Ligand geometry [i](#)

57 ligands are modelled in this entry.

In the following table, the Counts columns list the number of bonds (or angles) for which Mogul statistics could be retrieved, the number of bonds (or angles) that are observed in the model and the number of bonds (or angles) that are defined in the Chemical Component Dictionary. The Link column lists molecule types, if any, to which the group is linked. The Z score for a bond length (or angle) is the number of standard deviations the observed value is removed from the expected value. A bond length (or angle) with $|Z| > 2$ is considered an outlier worth inspection. RMSZ is the root-mean-square of all Z scores of the bond lengths (or angles).

Mol	Type	Chain	Res	Link	Bond lengths			Bond angles		
					Counts	RMSZ	# $ Z > 2$	Counts	RMSZ	# $ Z > 2$
6	CLA	A	315	7	61,71,73	1.36	5 (8%)	71,110,113	1.42	7 (9%)
3	OIE	C	302	-	42,45,45	1.12	6 (14%)	51,63,63	1.55	9 (17%)
6	CLA	C	307	-	63,73,73	1.33	5 (7%)	74,113,113	1.38	7 (9%)
6	CLA	B	316	1	43,53,73	1.61	6 (13%)	50,89,113	1.62	6 (12%)
3	OIE	B	303	-	42,45,45	1.13	6 (14%)	51,63,63	1.55	11 (21%)
6	CLA	A	316	1	43,53,73	1.61	6 (13%)	50,89,113	1.62	6 (12%)
6	CLA	C	314	1	53,63,73	1.39	6 (11%)	62,101,113	1.50	8 (12%)
2	OUR	C	301	-	50,53,58	1.01	1 (2%)	59,72,77	1.72	14 (23%)
5	CHL	B	312	-	64,74,74	1.98	13 (20%)	71,114,114	3.08	27 (38%)
5	CHL	C	311	-	59,69,74	2.08	14 (23%)	64,107,114	3.23	30 (46%)
2	OUR	A	301	-	50,53,58	1.01	1 (2%)	59,72,77	1.67	14 (23%)
3	OIE	B	302	-	42,45,45	1.12	6 (14%)	51,63,63	1.55	10 (19%)
6	CLA	B	314	1	53,63,73	1.40	6 (11%)	62,101,113	1.51	8 (12%)
5	CHL	C	310	-	49,59,74	2.28	15 (30%)	53,96,114	3.47	27 (50%)
6	CLA	C	315	7	61,71,73	1.35	6 (9%)	71,110,113	1.40	6 (8%)
2	OUR	B	301	-	50,53,58	1.01	1 (2%)	59,72,77	1.75	14 (23%)
6	CLA	B	307	-	63,73,73	1.32	5 (7%)	74,113,113	1.38	8 (10%)
5	CHL	B	311	-	59,69,74	2.08	14 (23%)	64,107,114	3.23	31 (48%)

Mol	Type	Chain	Res	Link	Bond lengths			Bond angles		
					Counts	RMSZ	# Z > 2	Counts	RMSZ	# Z > 2
6	CLA	C	316	1	43,53,73	1.60	6 (13%)	50,89,113	1.61	6 (12%)
6	CLA	C	317	1	53,63,73	1.44	6 (11%)	61,100,113	1.50	6 (9%)
6	CLA	A	308	-	48,58,73	1.51	6 (12%)	56,95,113	1.57	8 (14%)
5	CHL	A	318	-	42,52,74	2.35	13 (30%)	44,87,114	3.66	23 (52%)
6	CLA	A	307	-	63,73,73	1.33	6 (9%)	74,113,113	1.43	9 (12%)
5	CHL	A	306	1	62,72,74	2.05	16 (25%)	68,111,114	3.08	27 (39%)
5	CHL	B	306	1	62,72,74	2.03	15 (24%)	68,111,114	3.05	26 (38%)
6	CLA	B	315	7	61,71,73	1.35	5 (8%)	71,110,113	1.40	7 (9%)
7	LHG	C	319	6	42,42,48	1.20	5 (11%)	45,48,54	1.35	4 (8%)
5	CHL	B	309	1	41,51,74	2.38	15 (36%)	42,86,114	3.75	24 (57%)
6	CLA	A	317	1	53,63,73	1.44	5 (9%)	61,100,113	1.47	6 (9%)
6	CLA	B	317	1	53,63,73	1.44	6 (11%)	61,100,113	1.48	6 (9%)
5	CHL	A	305	1	64,74,74	1.98	15 (23%)	71,114,114	3.00	27 (38%)
4	NEX	C	304	-	40,46,46	1.67	3 (7%)	50,70,70	1.07	4 (8%)
5	CHL	B	310	-	49,59,74	2.28	15 (30%)	53,96,114	3.48	26 (49%)
3	OIE	A	303	-	42,45,45	1.13	6 (14%)	51,63,63	1.56	10 (19%)
5	CHL	A	313	1	64,74,74	2.01	14 (21%)	71,114,114	2.94	27 (38%)
5	CHL	C	305	1	64,74,74	1.97	14 (21%)	71,114,114	3.00	27 (38%)
5	CHL	A	312	-	64,74,74	1.97	13 (20%)	71,114,114	3.08	27 (38%)
5	CHL	C	318	-	42,52,74	2.35	13 (30%)	44,87,114	3.66	23 (52%)
5	CHL	C	313	1	64,74,74	2.01	14 (21%)	71,114,114	2.94	28 (39%)
5	CHL	C	306	1	62,72,74	2.05	16 (25%)	68,111,114	3.08	28 (41%)
6	CLA	B	308	-	48,58,73	1.51	5 (10%)	56,95,113	1.57	8 (14%)
4	NEX	B	304	-	40,46,46	1.63	3 (7%)	50,70,70	1.03	4 (8%)
4	NEX	A	304	-	40,46,46	1.56	2 (5%)	50,70,70	0.95	3 (6%)
6	CLA	C	308	-	48,58,73	1.51	6 (12%)	56,95,113	1.57	8 (14%)
3	OIE	A	302	-	42,45,45	1.12	6 (14%)	51,63,63	1.58	10 (19%)
5	CHL	C	309	1	41,51,74	2.38	14 (34%)	42,86,114	3.75	24 (57%)
7	LHG	B	319	6	42,42,48	1.21	5 (11%)	45,48,54	1.36	4 (8%)
7	LHG	A	319	6	42,42,48	1.21	5 (11%)	45,48,54	1.37	4 (8%)
5	CHL	B	305	1	64,74,74	1.98	14 (21%)	71,114,114	3.00	27 (38%)
5	CHL	B	313	1	64,74,74	2.02	14 (21%)	71,114,114	2.94	28 (39%)
5	CHL	A	309	1	41,51,74	2.38	13 (31%)	42,86,114	3.74	24 (57%)
6	CLA	A	314	1	53,63,73	1.40	6 (11%)	62,101,113	1.51	8 (12%)
3	OIE	C	303	-	42,45,45	1.13	6 (14%)	51,63,63	1.52	10 (19%)

Mol	Type	Chain	Res	Link	Bond lengths			Bond angles		
					Counts	RMSZ	# Z > 2	Counts	RMSZ	# Z > 2
5	CHL	B	318	-	45,55,74	2.39	15 (33%)	48,91,114	3.59	25 (52%)
5	CHL	A	311	-	59,69,74	2.08	14 (23%)	64,107,114	3.22	31 (48%)
5	CHL	A	310	-	49,59,74	2.28	15 (30%)	53,96,114	3.47	27 (50%)
5	CHL	C	312	-	64,74,74	1.97	14 (21%)	71,114,114	3.08	27 (38%)

In the following table, the Chirals column lists the number of chiral outliers, the number of chiral centers analysed, the number of these observed in the model and the number defined in the Chemical Component Dictionary. Similar counts are reported in the Torsion and Rings columns. '-' means no outliers of that kind were identified.

Mol	Type	Chain	Res	Link	Chirals	Torsions	Rings
6	CLA	A	315	7	1/1/14/20	6/35/113/115	-
3	OIE	C	302	-	-	8/33/72/72	0/2/2/2
6	CLA	C	307	-	1/1/15/20	6/37/115/115	-
6	CLA	B	316	1	1/1/11/20	4/13/91/115	-
3	OIE	B	303	-	-	9/33/72/72	0/2/2/2
6	CLA	A	316	1	1/1/11/20	6/13/91/115	-
6	CLA	C	314	1	1/1/13/20	4/25/103/115	-
2	OUR	C	301	-	-	10/42/81/86	0/2/2/2
5	CHL	B	312	-	3/3/20/26	13/39/137/137	-
5	CHL	C	311	-	3/3/18/26	19/33/131/137	-
2	OUR	A	301	-	-	9/42/81/86	0/2/2/2
3	OIE	B	302	-	-	6/33/72/72	0/2/2/2
6	CLA	B	314	1	1/1/13/20	4/25/103/115	-
5	CHL	C	310	-	3/3/17/26	8/21/119/137	-
6	CLA	C	315	7	1/1/14/20	5/35/113/115	-
6	CLA	B	307	-	1/1/15/20	6/37/115/115	-
6	CLA	C	317	1	1/1/12/20	6/25/103/115	-
5	CHL	B	311	-	3/3/18/26	19/33/131/137	-
6	CLA	C	316	1	1/1/11/20	3/13/91/115	-
2	OUR	B	301	-	-	9/42/81/86	0/2/2/2
6	CLA	A	308	-	1/1/12/20	7/19/97/115	-
5	CHL	A	318	-	3/3/15/26	3/13/111/137	-
6	CLA	A	307	-	1/1/15/20	5/37/115/115	-
5	CHL	A	306	1	3/3/19/26	17/37/135/137	-
5	CHL	B	306	1	3/3/19/26	12/37/135/137	-

Continued on next page...

Continued from previous page...

Mol	Type	Chain	Res	Link	Chirals	Torsions	Rings
6	CLA	B	315	7	1/1/14/20	6/35/113/115	-
7	LHG	C	319	6	-	22/47/47/53	-
5	CHL	B	309	1	3/3/15/26	2/12/110/137	-
6	CLA	A	317	1	1/1/12/20	5/25/103/115	-
6	CLA	B	317	1	1/1/12/20	4/25/103/115	-
5	CHL	A	305	1	3/3/20/26	16/39/137/137	-
4	NEX	C	304	-	-	2/27/83/83	0/3/3/3
5	CHL	B	310	-	3/3/17/26	8/21/119/137	-
5	CHL	C	305	1	3/3/20/26	15/39/137/137	-
5	CHL	A	313	1	3/3/20/26	14/39/137/137	-
3	OIE	A	303	-	-	6/33/72/72	0/2/2/2
5	CHL	A	312	-	3/3/20/26	14/39/137/137	-
5	CHL	C	318	-	3/3/15/26	3/13/111/137	-
5	CHL	C	313	1	3/3/20/26	14/39/137/137	-
5	CHL	C	306	1	3/3/19/26	17/37/135/137	-
6	CLA	B	308	-	1/1/12/20	5/19/97/115	-
4	NEX	B	304	-	-	2/27/83/83	0/3/3/3
4	NEX	A	304	-	-	3/27/83/83	0/3/3/3
6	CLA	C	308	-	1/1/12/20	5/19/97/115	-
5	CHL	C	309	1	3/3/15/26	2/12/110/137	-
3	OIE	A	302	-	-	7/33/72/72	0/2/2/2
7	LHG	B	319	6	-	24/47/47/53	-
7	LHG	A	319	6	-	24/47/47/53	-
5	CHL	B	305	1	3/3/20/26	17/39/137/137	-
5	CHL	B	313	1	3/3/20/26	14/39/137/137	-
5	CHL	A	309	1	3/3/15/26	2/12/110/137	-
6	CLA	A	314	1	1/1/13/20	4/25/103/115	-
3	OIE	C	303	-	-	8/33/72/72	0/2/2/2
5	CHL	B	318	-	3/3/16/26	6/17/115/137	-
5	CHL	A	311	-	3/3/18/26	19/33/131/137	-
5	CHL	A	310	-	3/3/17/26	8/21/119/137	-
5	CHL	C	312	-	3/3/20/26	15/39/137/137	-

The worst 5 of 506 bond length outliers are listed below:

Mol	Chain	Res	Type	Atoms	Z	Observed(Å)	Ideal(Å)
4	C	304	NEX	C7-C6	8.51	1.40	1.30
4	B	304	NEX	C7-C6	8.29	1.40	1.30
4	A	304	NEX	C7-C6	8.05	1.40	1.30
6	B	315	CLA	CHB-C4A	6.04	1.38	1.33
6	A	315	CLA	CHB-C4A	6.04	1.38	1.33

The worst 5 of 894 bond angle outliers are listed below:

Mol	Chain	Res	Type	Atoms	Z	Observed(°)	Ideal(°)
5	B	310	CHL	C4D-CHA-C1A	-9.88	109.45	121.24
5	A	310	CHL	C4D-CHA-C1A	-9.87	109.47	121.24
5	C	310	CHL	C4D-CHA-C1A	-9.83	109.51	121.24
5	C	309	CHL	C4D-CHA-C1A	-9.77	109.59	121.24
5	A	309	CHL	C4D-CHA-C1A	-9.72	109.65	121.24

5 of 90 chirality outliers are listed below:

Mol	Chain	Res	Type	Atom
5	A	305	CHL	NC
5	A	305	CHL	NA
5	A	305	CHL	ND
5	A	306	CHL	NC
5	A	306	CHL	NA

5 of 517 torsion outliers are listed below:

Mol	Chain	Res	Type	Atoms
2	A	301	0UR	C46-C45-O44-C43
2	A	301	0UR	O57-C45-O44-C43
2	B	301	0UR	C46-C45-O44-C43
2	B	301	0UR	O57-C45-O44-C43
2	C	301	0UR	C46-C45-O44-C43

There are no ring outliers.

43 monomers are involved in 118 short contacts:

Mol	Chain	Res	Type	Clashes	Symm-Clashes
6	C	307	CLA	6	0
6	B	316	CLA	1	0
6	A	316	CLA	1	0
6	C	314	CLA	4	0
2	C	301	0UR	3	0

Continued on next page...

Continued from previous page...

Mol	Chain	Res	Type	Clashes	Symm-Clashes
5	B	312	CHL	5	0
5	C	311	CHL	3	0
2	A	301	OUR	3	0
6	B	314	CLA	5	0
5	C	310	CHL	3	0
6	C	315	CLA	1	0
2	B	301	OUR	3	0
6	B	307	CLA	7	0
5	B	311	CHL	4	0
6	C	316	CLA	2	0
6	C	317	CLA	3	0
5	A	318	CHL	2	0
6	A	307	CLA	6	0
5	A	306	CHL	3	0
5	B	306	CHL	2	0
6	A	317	CLA	3	0
6	B	317	CLA	2	0
5	A	305	CHL	5	0
4	C	304	NEX	3	0
5	B	310	CHL	2	0
5	A	313	CHL	5	0
5	C	305	CHL	7	0
5	A	312	CHL	4	0
5	C	318	CHL	4	0
5	C	313	CHL	6	0
5	C	306	CHL	3	0
4	B	304	NEX	3	0
4	A	304	NEX	2	0
3	A	302	OIE	1	0
7	B	319	LHG	1	0
7	A	319	LHG	1	0
5	B	305	CHL	4	0
5	B	313	CHL	7	0
6	A	314	CLA	3	0
5	B	318	CHL	2	0
5	A	311	CHL	3	0
5	A	310	CHL	2	0
5	C	312	CHL	4	0

The following is a two-dimensional graphical depiction of Mogul quality analysis of bond lengths, bond angles, torsion angles, and ring geometry for all instances of the Ligand of Interest. In addition, ligands with molecular weight > 250 and outliers as shown on the validation Tables will also be included. For torsion angles, if less than 5% of the Mogul distribution of torsion angles is

within 10 degrees of the torsion angle in question, then that torsion angle is considered an outlier. Any bond that is central to one or more torsion angles identified as an outlier by Mogul will be highlighted in the graph. For rings, the root-mean-square deviation (RMSD) between the ring in question and similar rings identified by Mogul is calculated over all ring torsion angles. If the average RMSD is greater than 60 degrees and the minimal RMSD between the ring in question and any Mogul-identified rings is also greater than 60 degrees, then that ring is considered an outlier. The outliers are highlighted in purple. The color gray indicates Mogul did not find sufficient equivalents in the CSD to analyse the geometry.

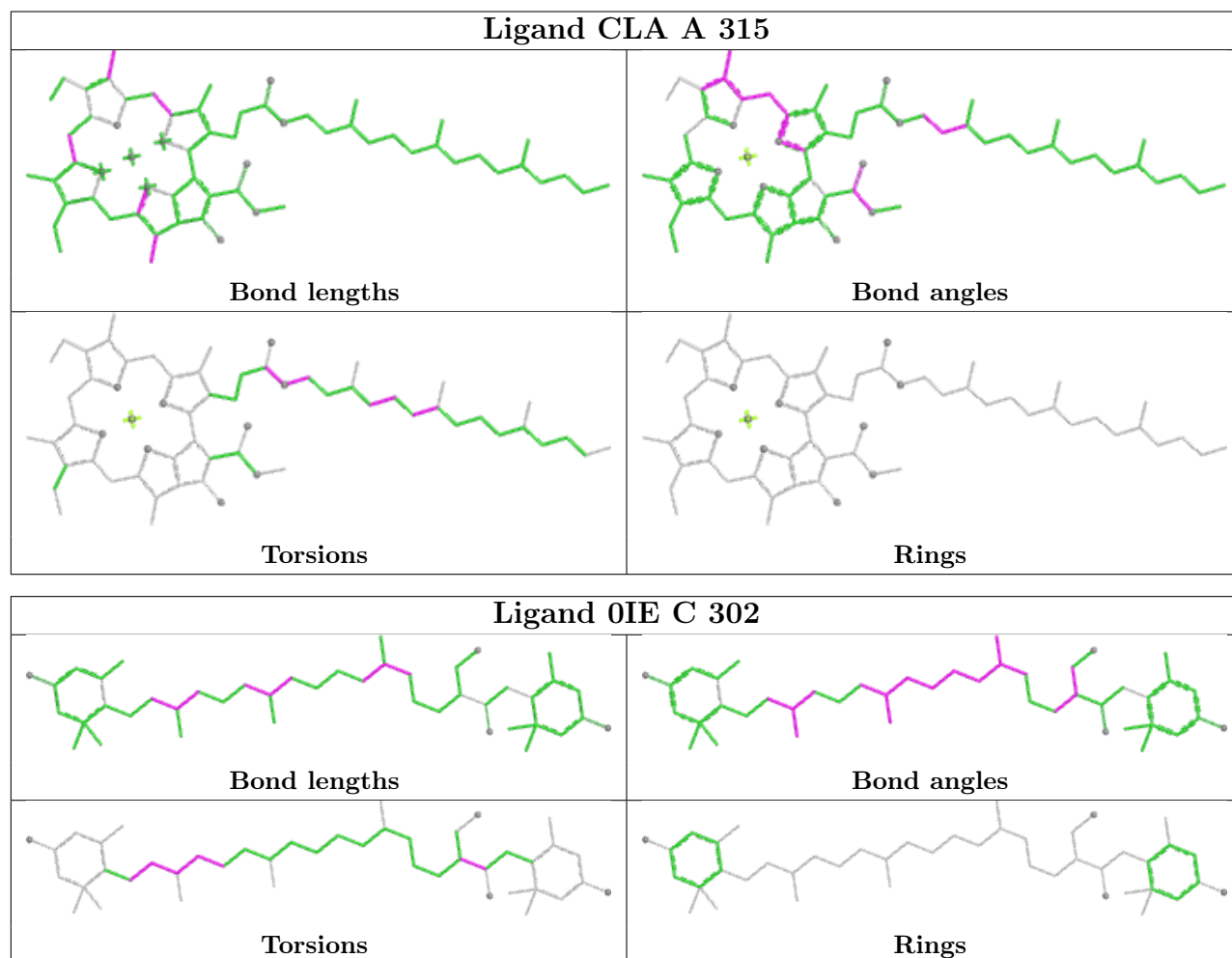

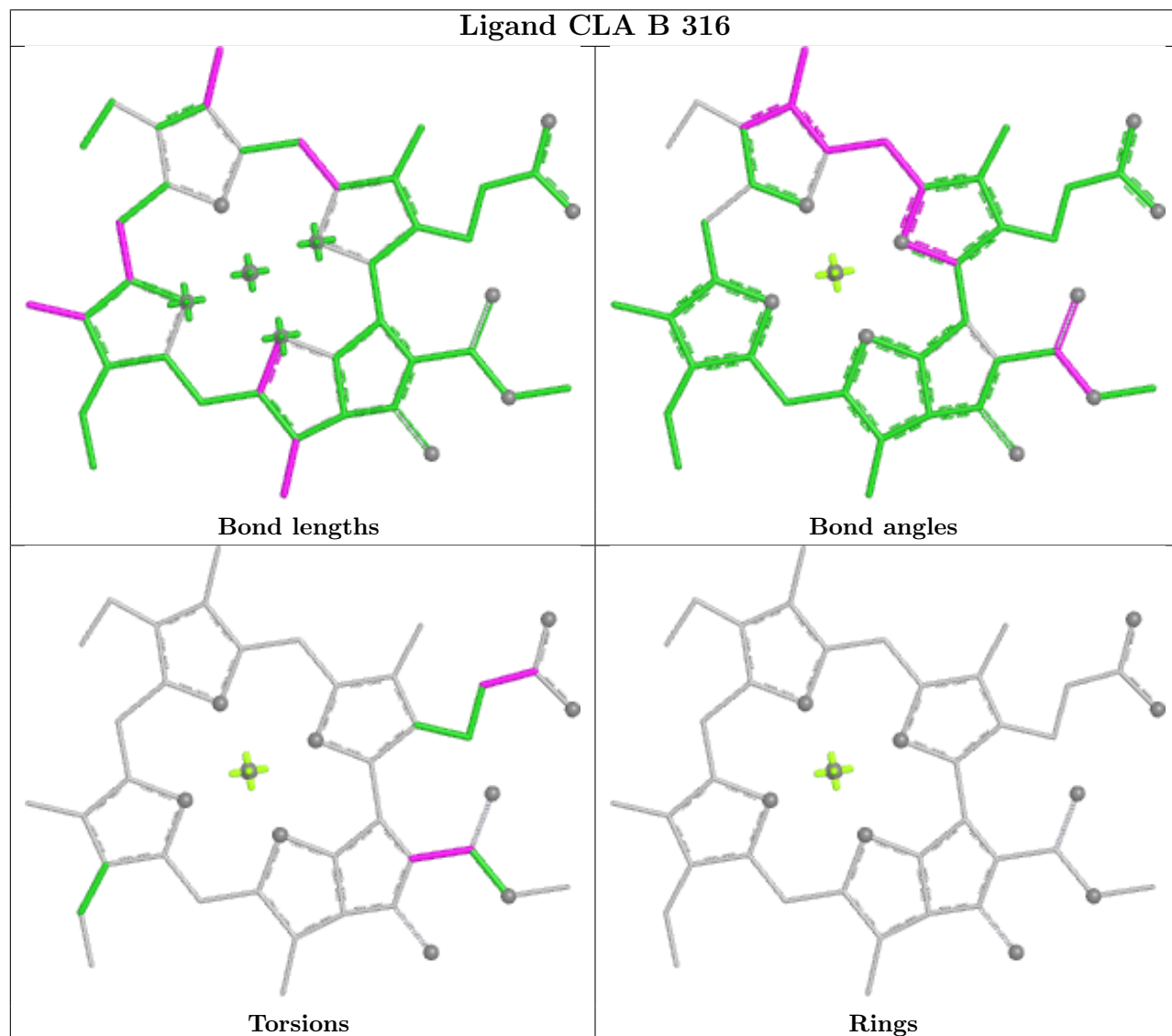
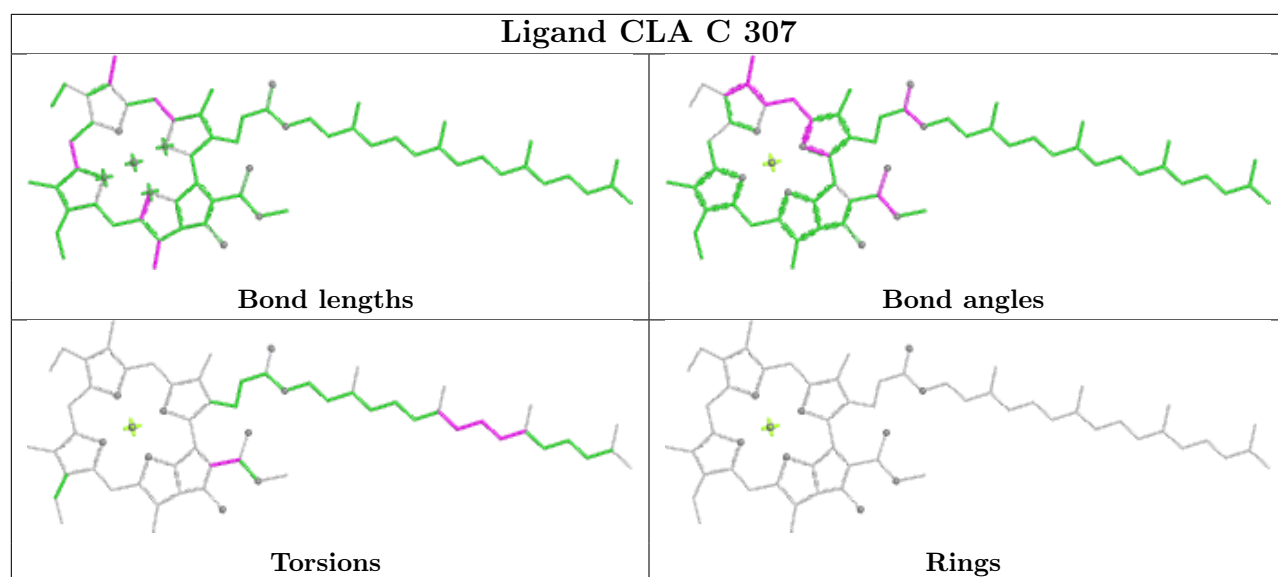

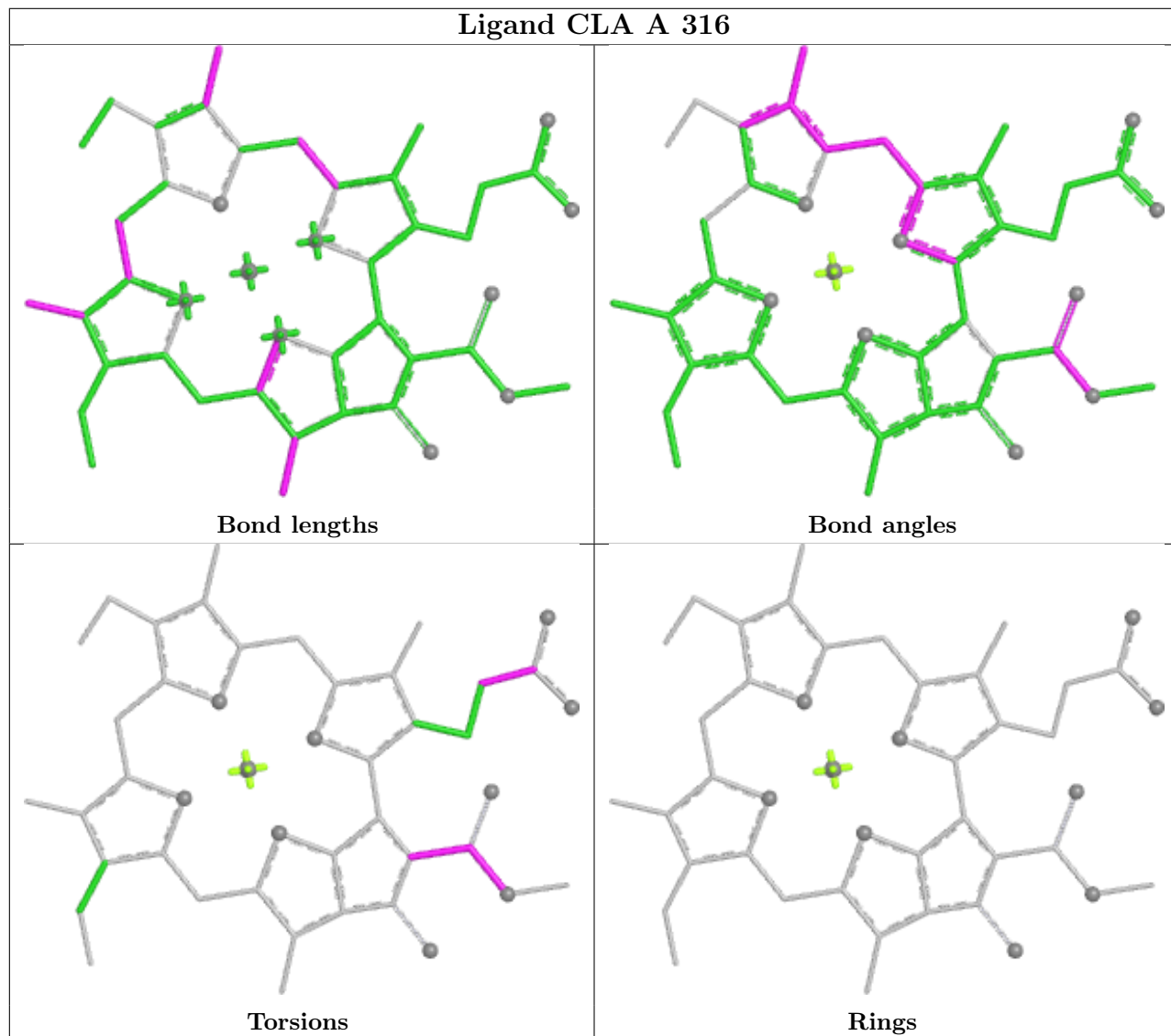
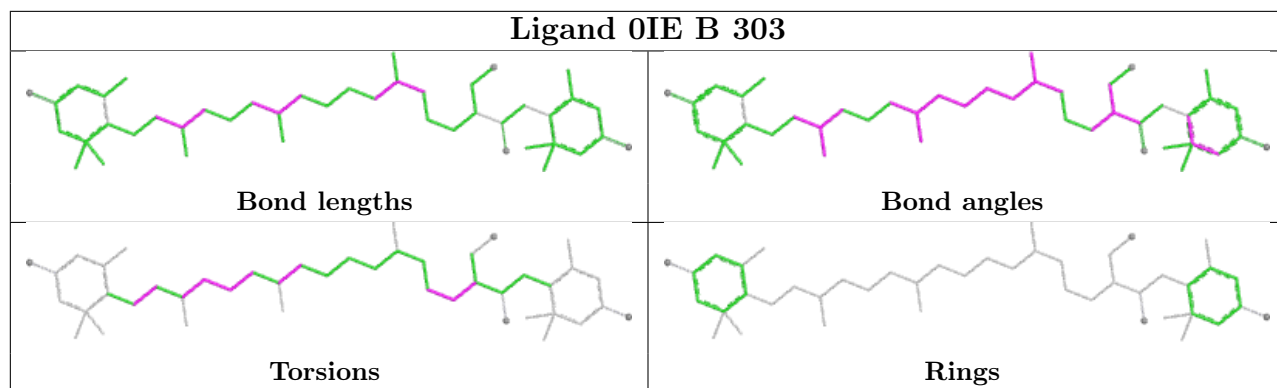

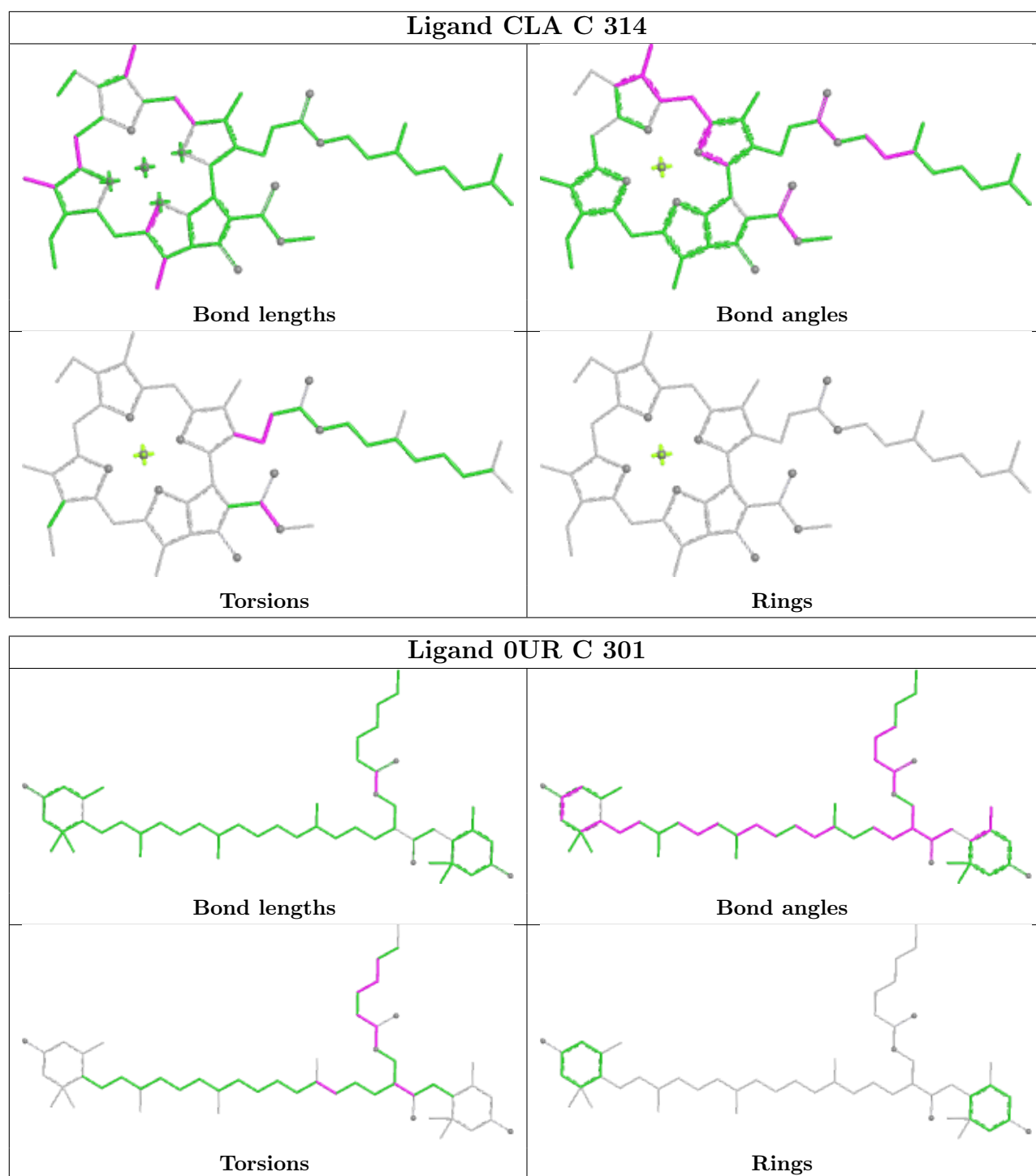

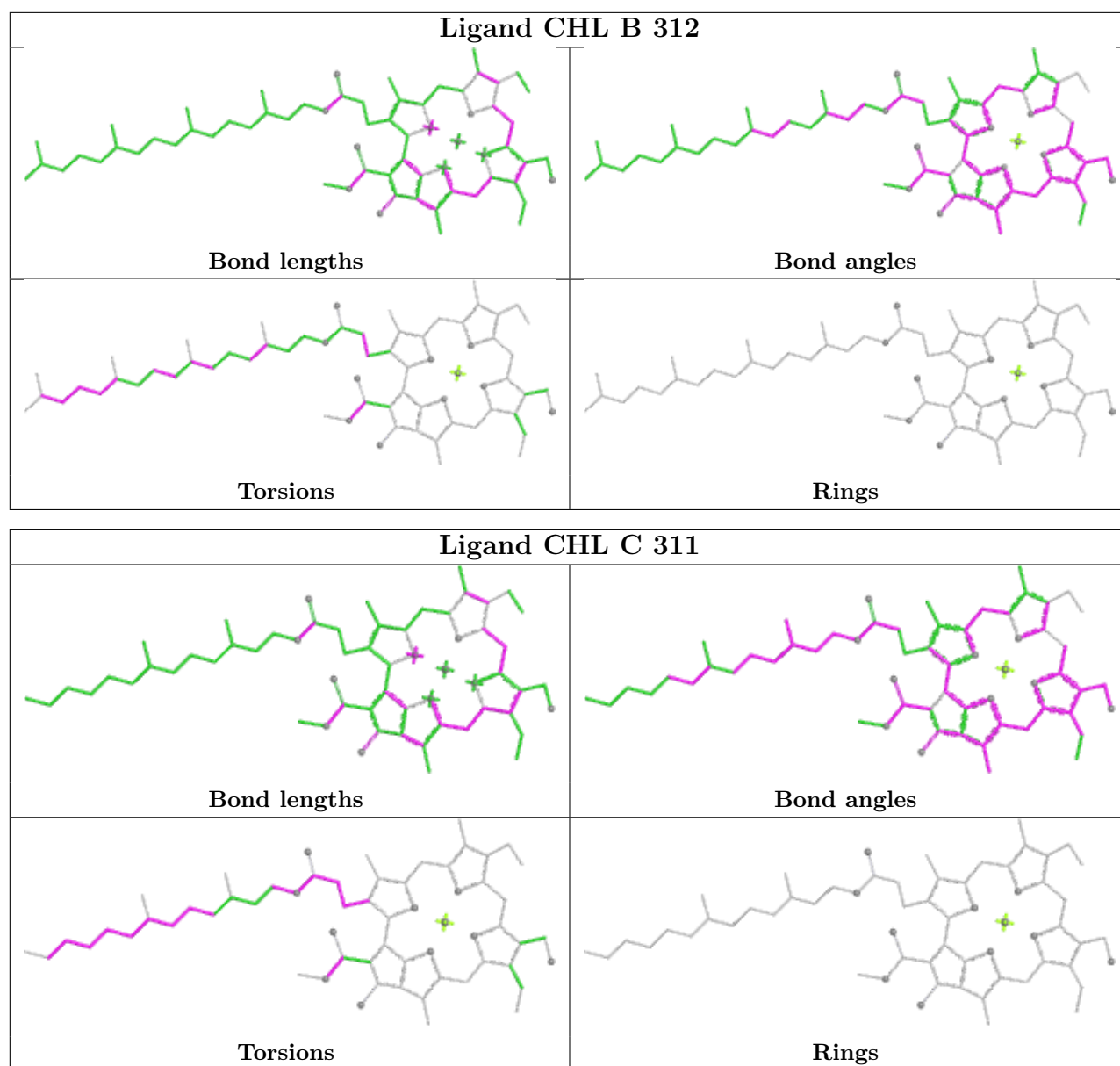

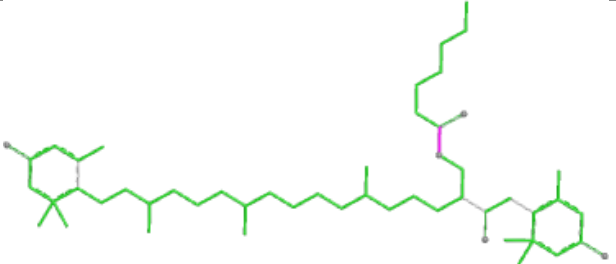
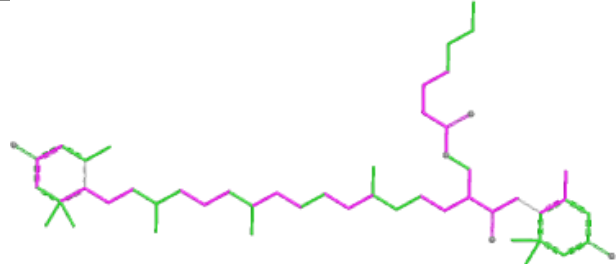
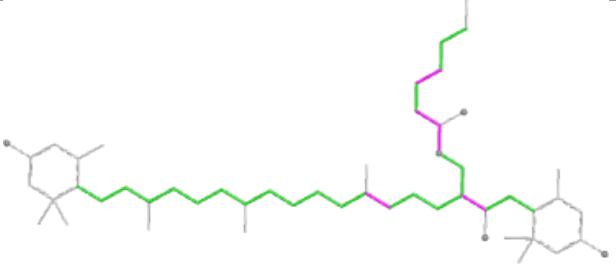
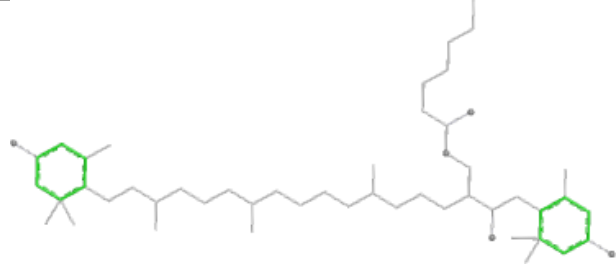

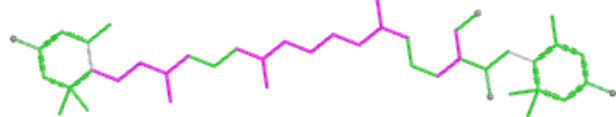

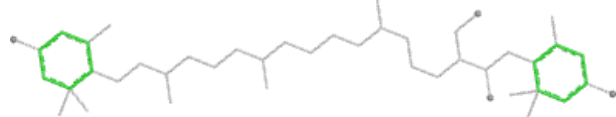
Ligand 0UR A 301	
 <p>Bond lengths</p>	 <p>Bond angles</p>
 <p>Torsions</p>	 <p>Rings</p>
Ligand 0IE B 302	
 <p>Bond lengths</p>	 <p>Bond angles</p>
 <p>Torsions</p>	 <p>Rings</p>

Ligand CLA B 314

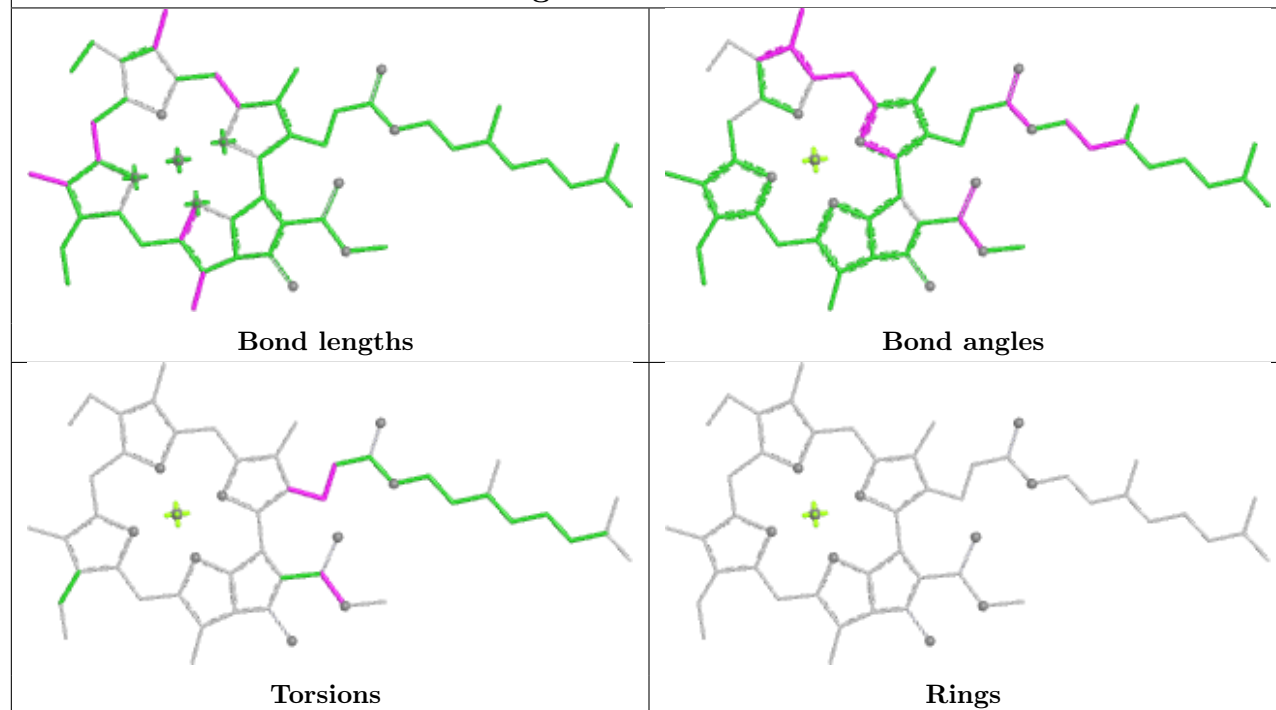

Ligand CHL C 310

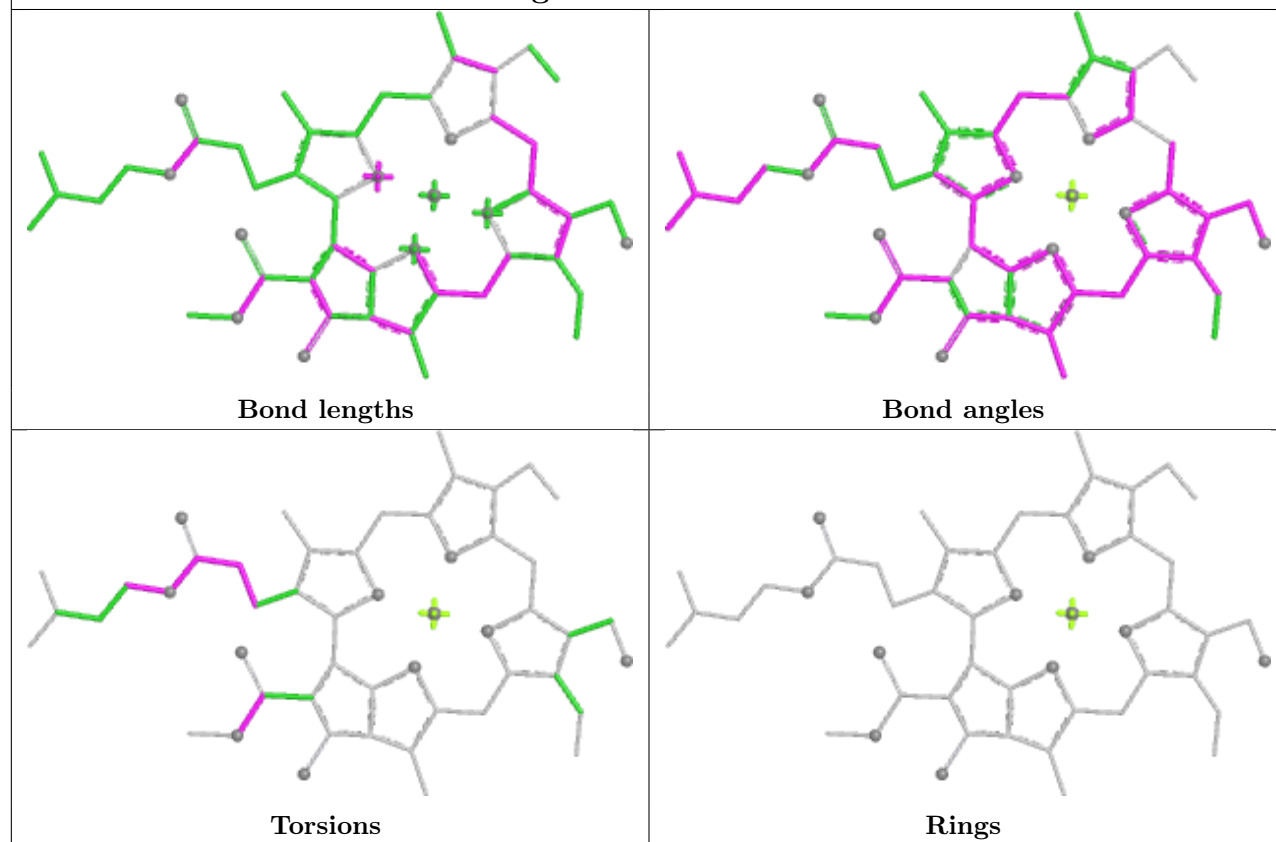

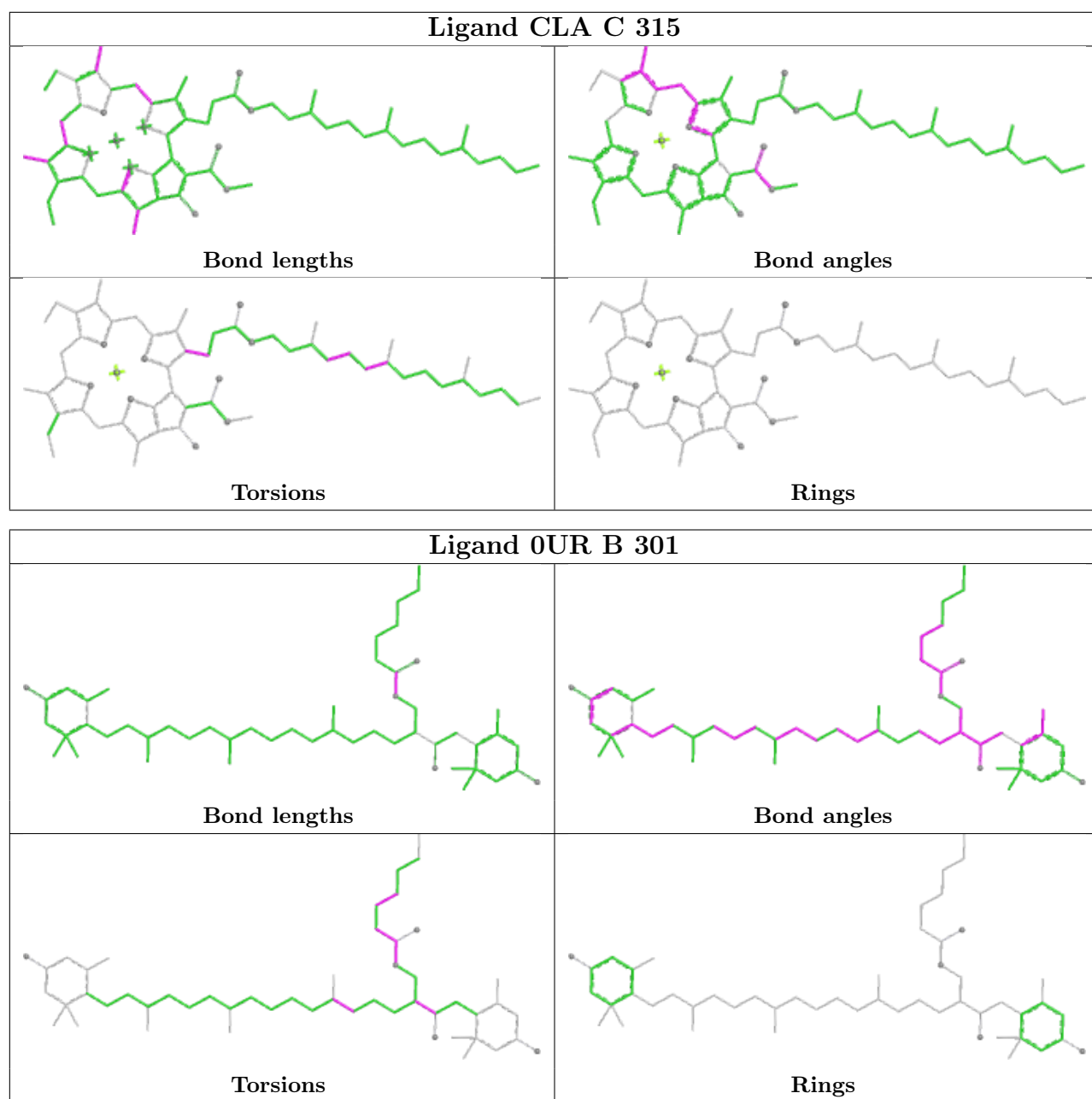

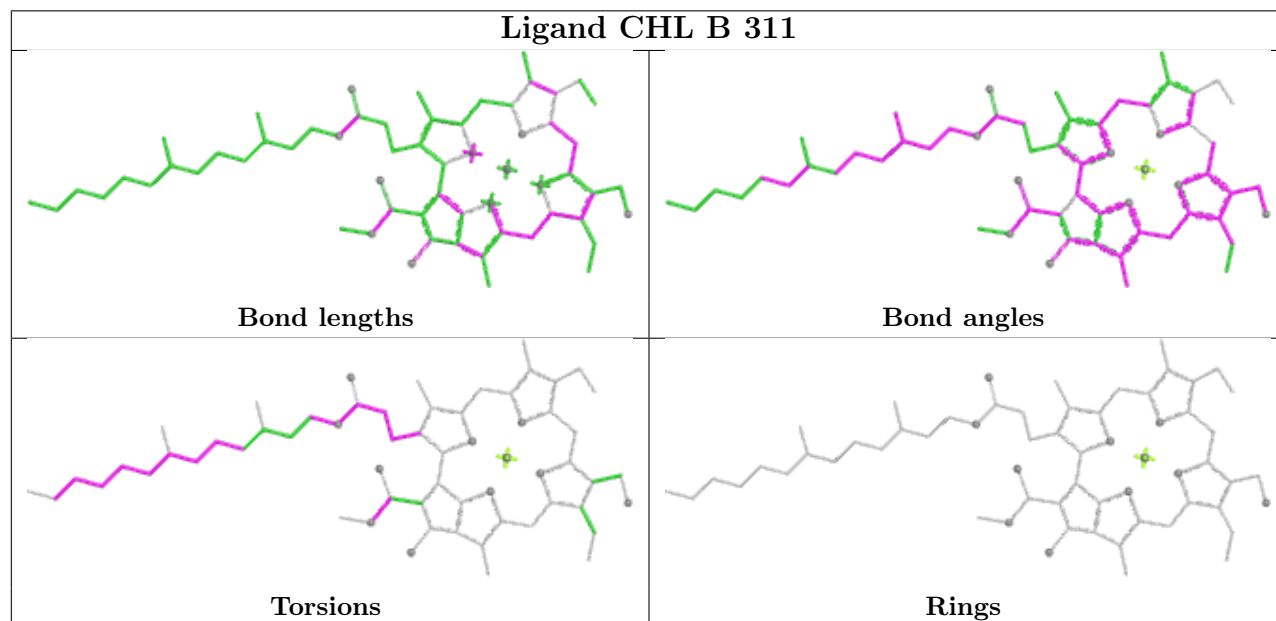
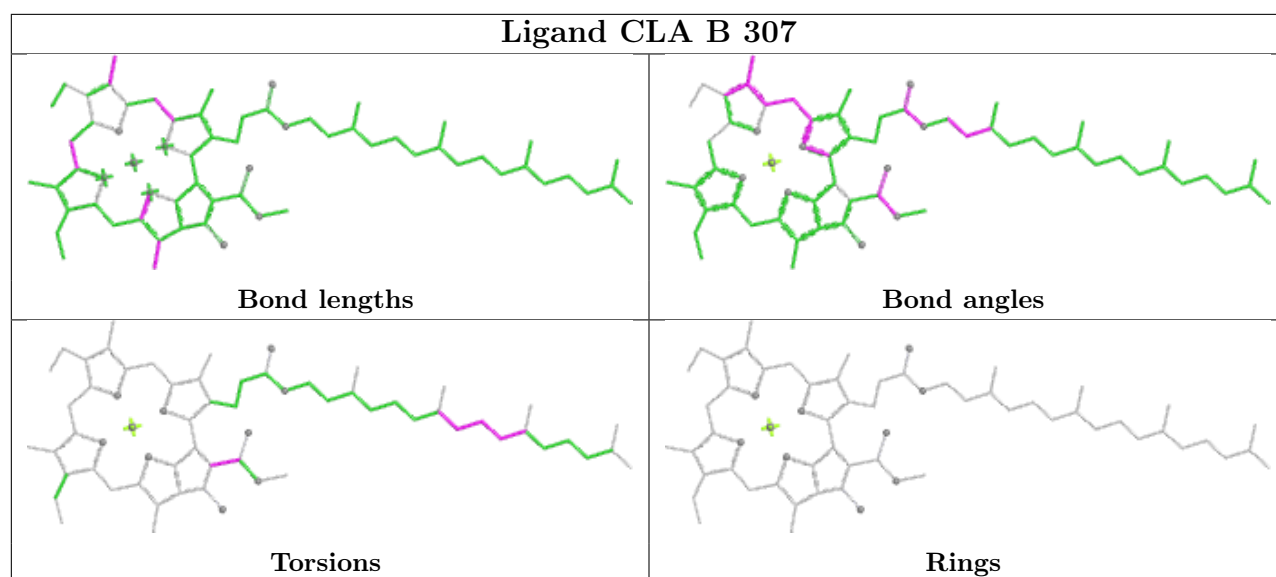

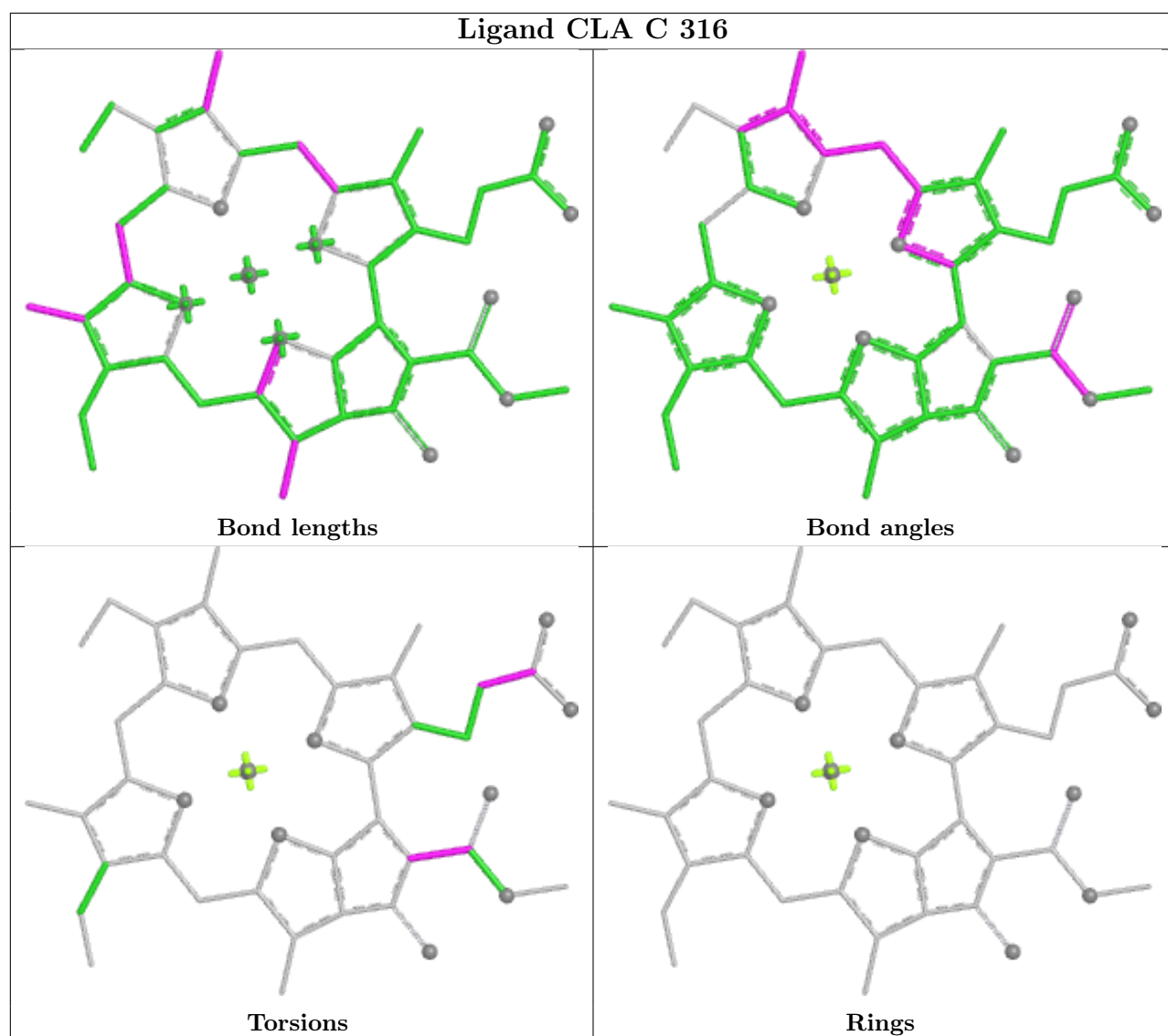

Ligand CLA C 317

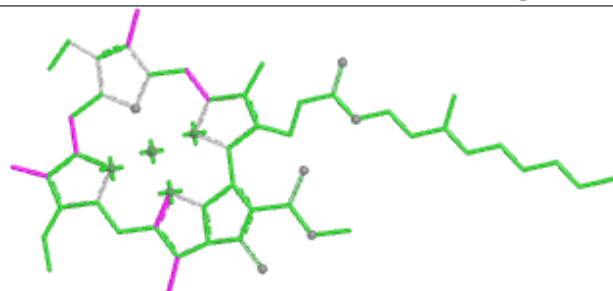

Bond lengths

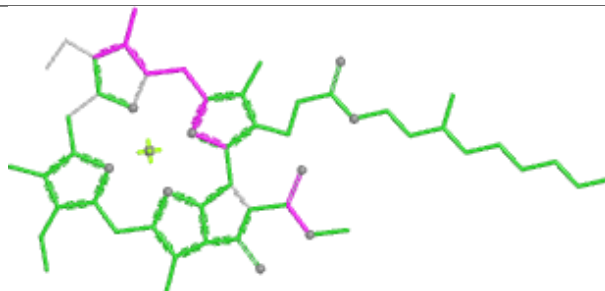

Bond angles

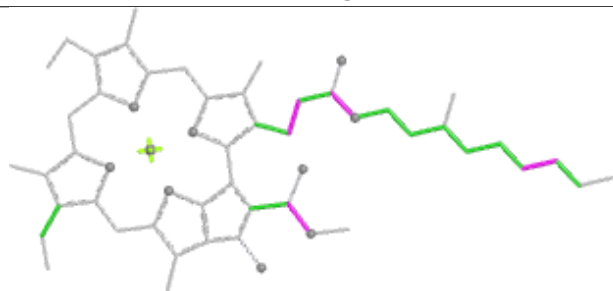

Torsions

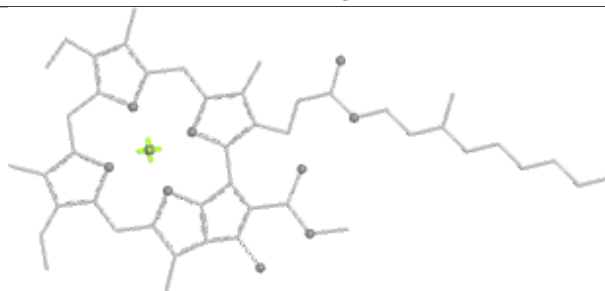

Rings

Ligand CLA A 308

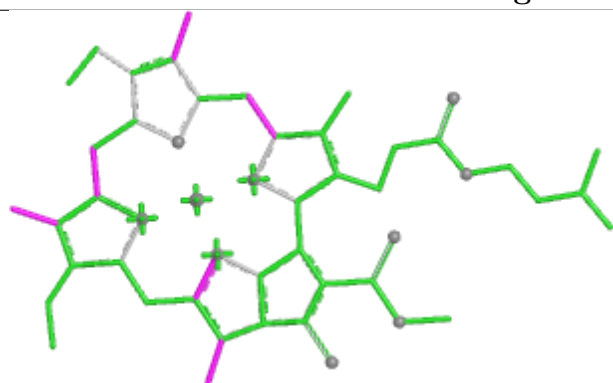

Bond lengths

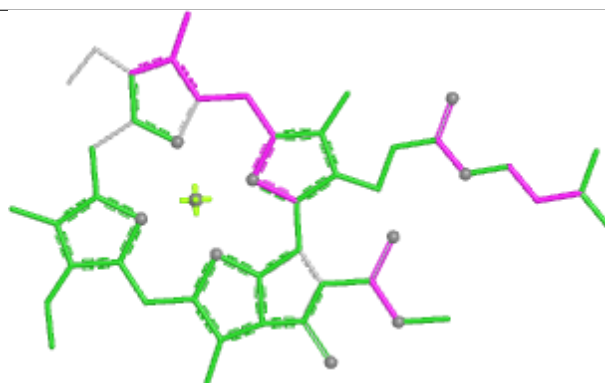

Bond angles

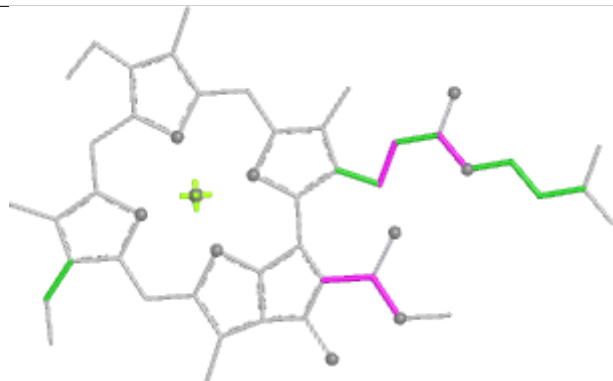

Torsions

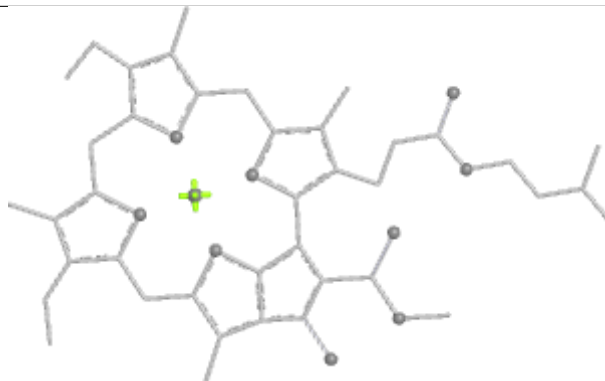

Rings

Ligand CHL A 318

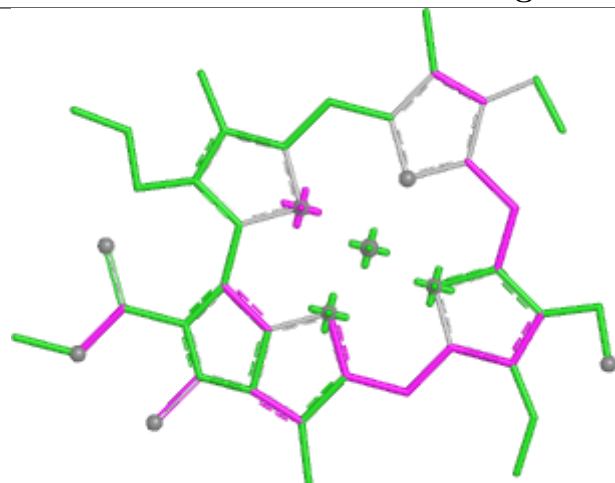

Bond lengths

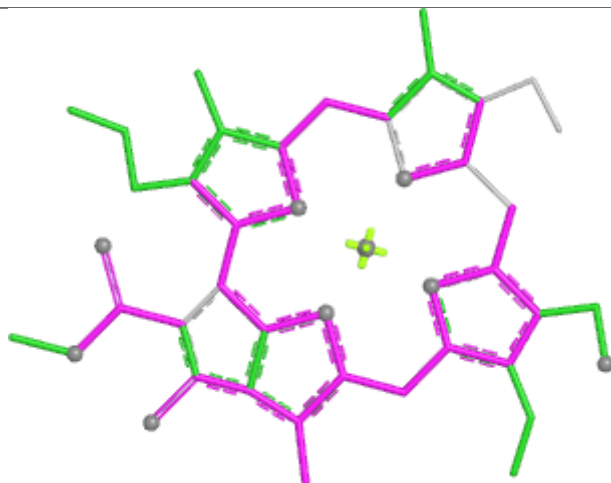

Bond angles

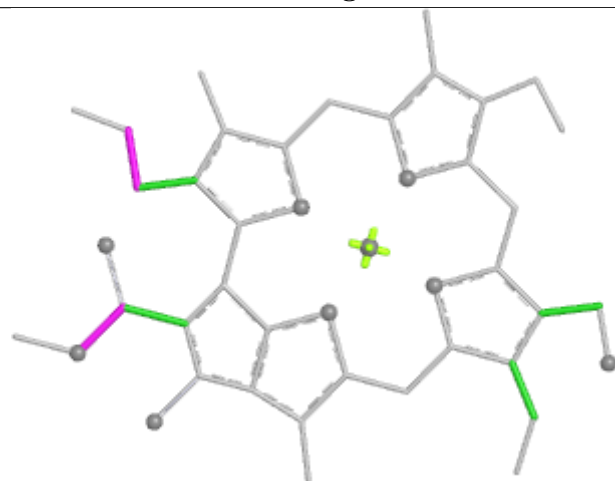

Torsions

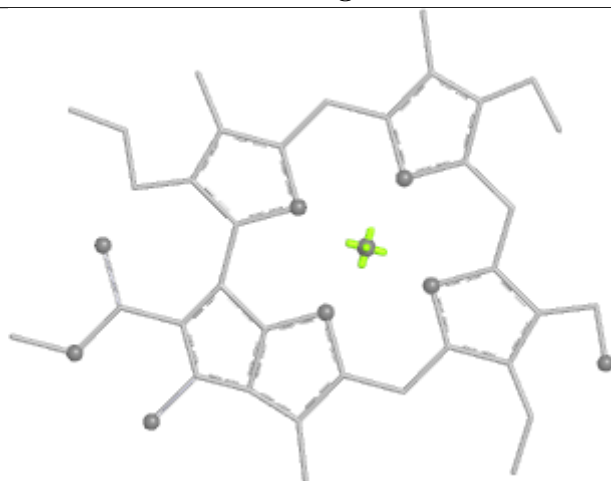

Rings

Ligand CLA A 307

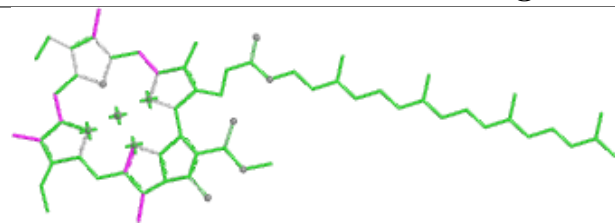

Bond lengths

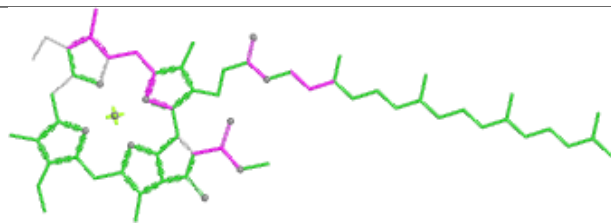

Bond angles

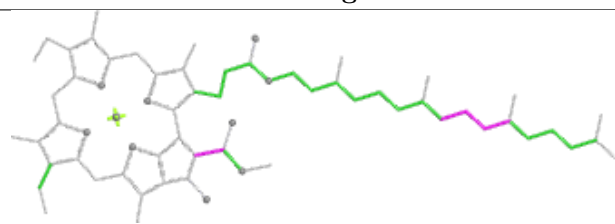

Torsions

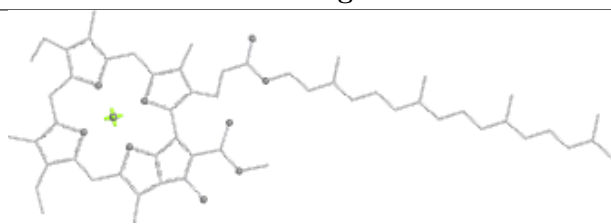

Rings

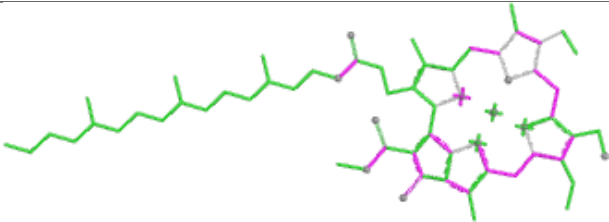
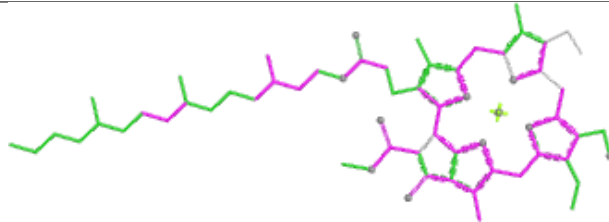
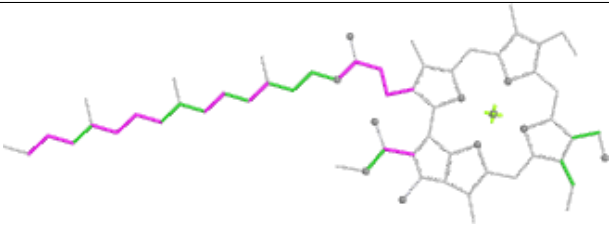
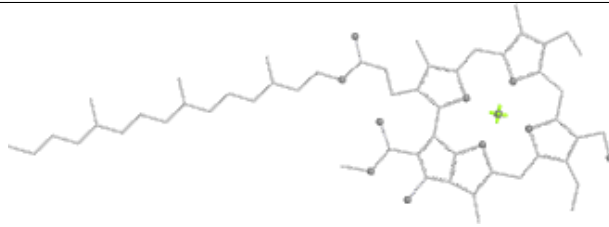
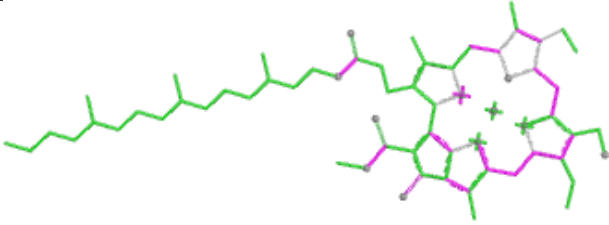
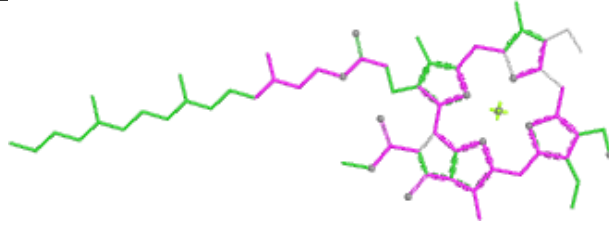
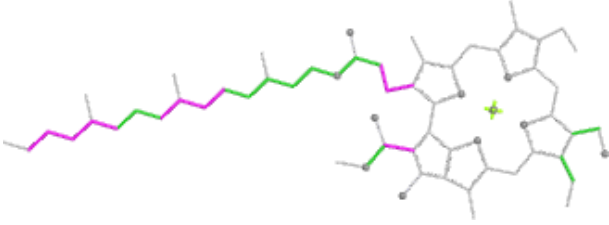
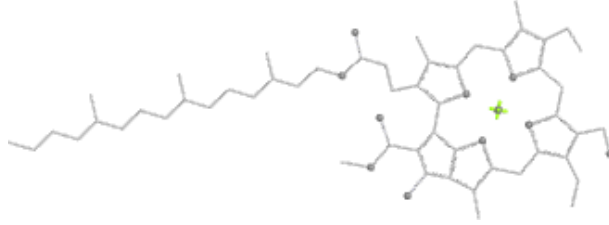
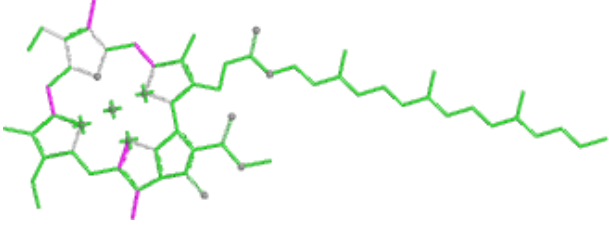
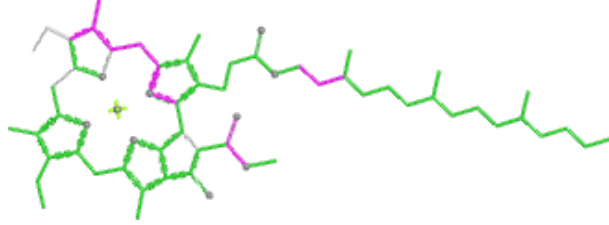
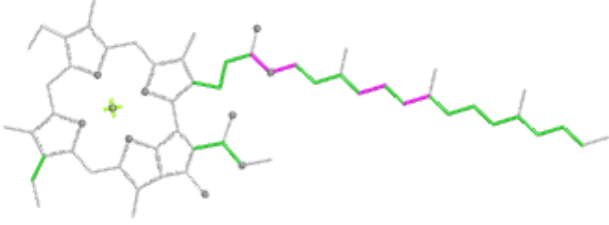
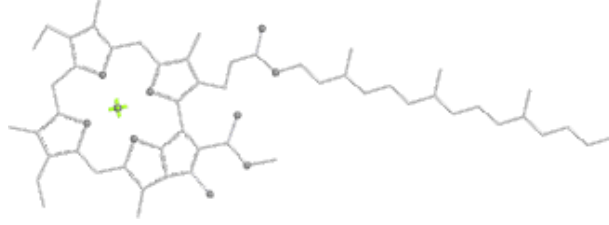
Ligand CHL A 306	
 <p>Bond lengths</p>	 <p>Bond angles</p>
 <p>Torsions</p>	 <p>Rings</p>
Ligand CHL B 306	
 <p>Bond lengths</p>	 <p>Bond angles</p>
 <p>Torsions</p>	 <p>Rings</p>
Ligand CLA B 315	
 <p>Bond lengths</p>	 <p>Bond angles</p>
 <p>Torsions</p>	 <p>Rings</p>

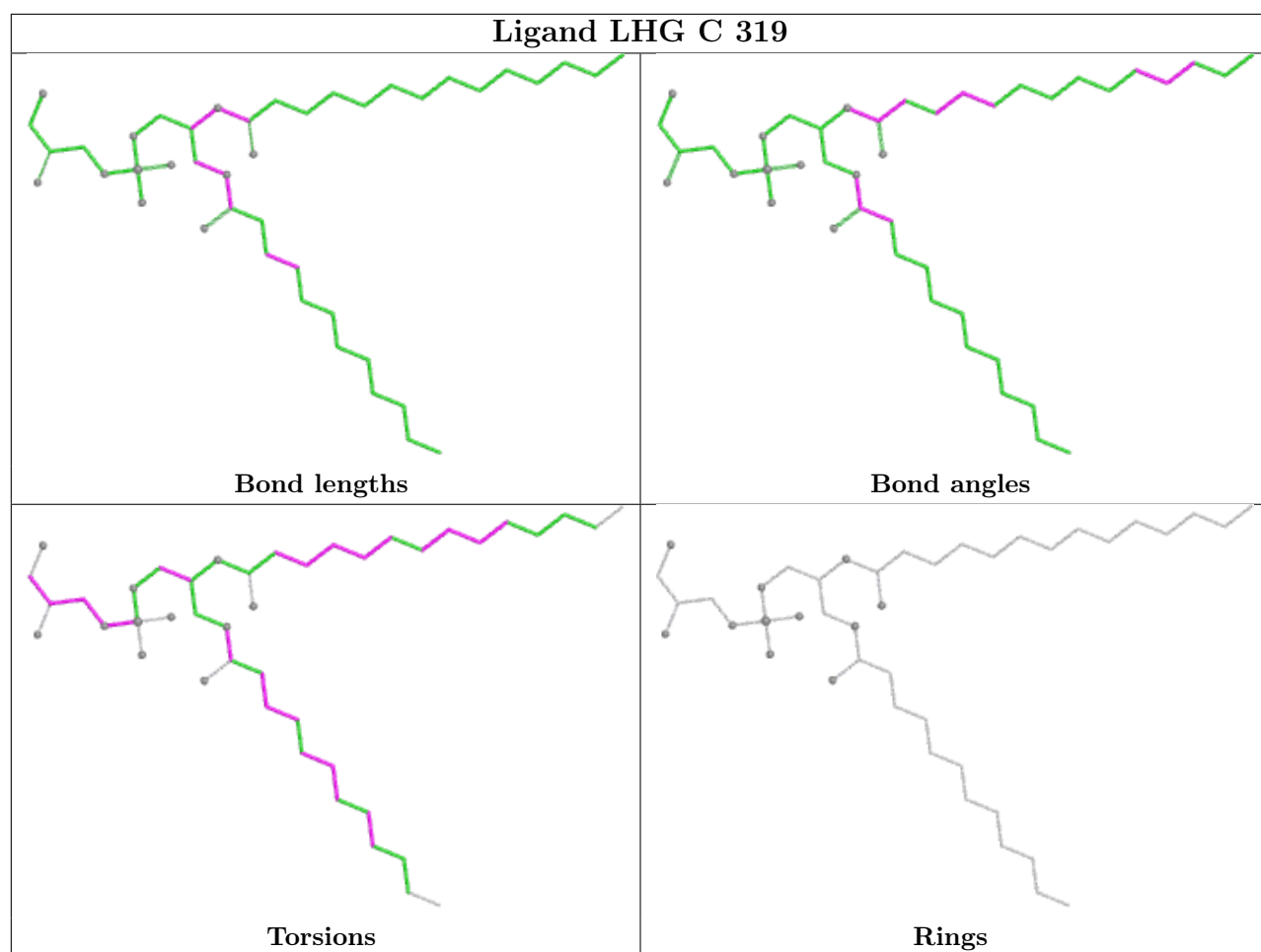

Ligand CHL B 309

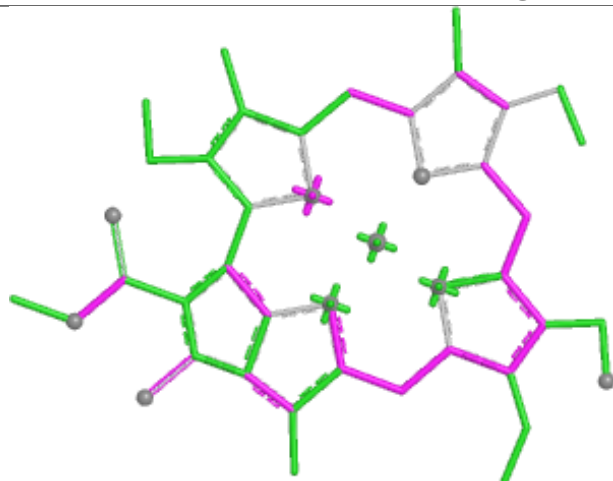

Bond lengths

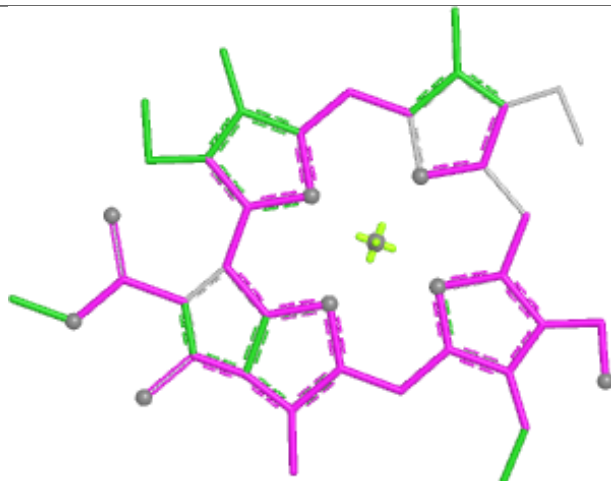

Bond angles

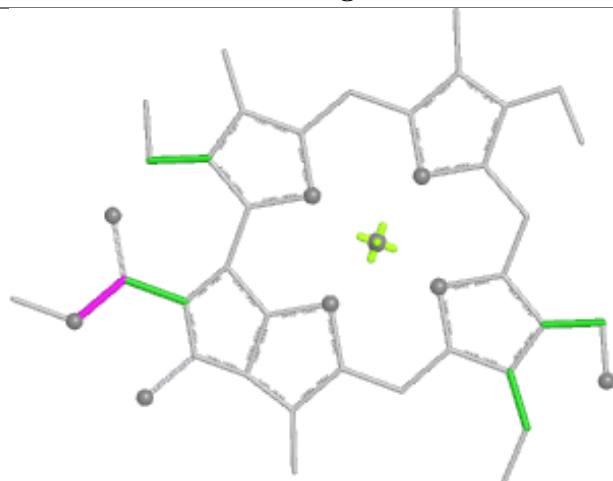

Torsions

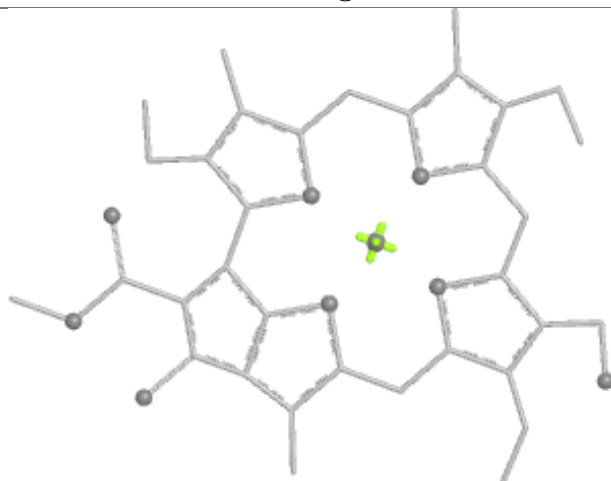

Rings

Ligand CLA A 317

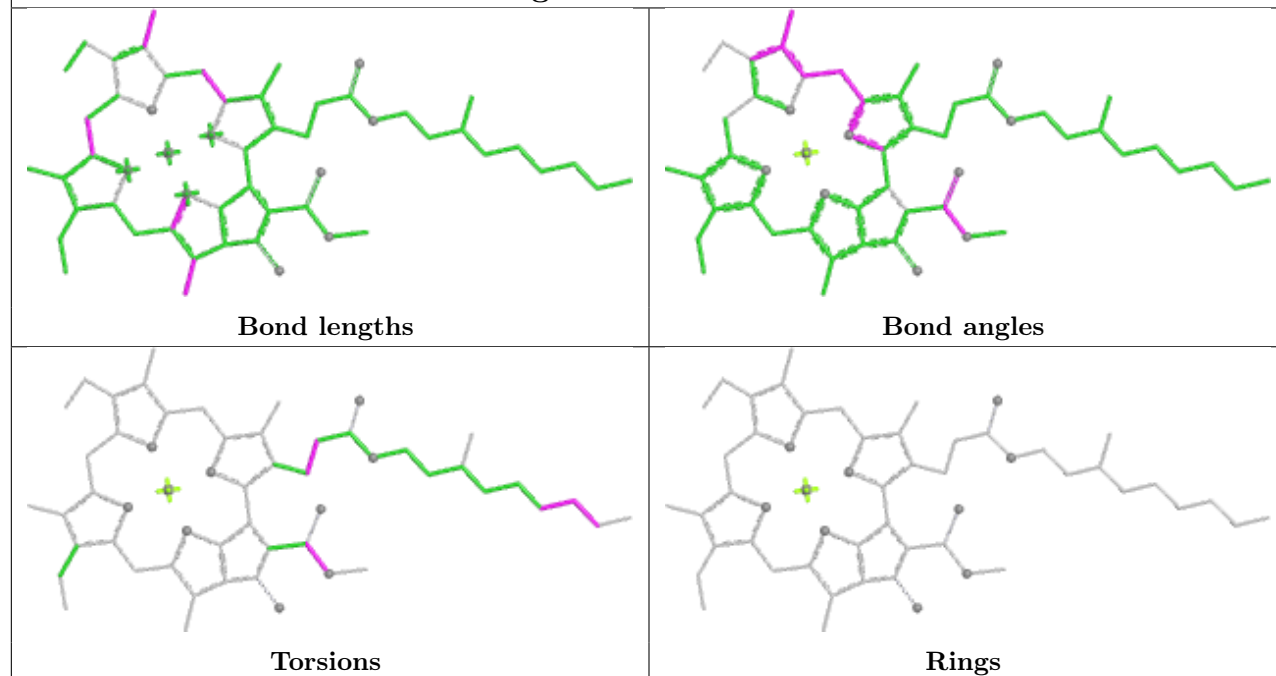

Ligand CLA B 317

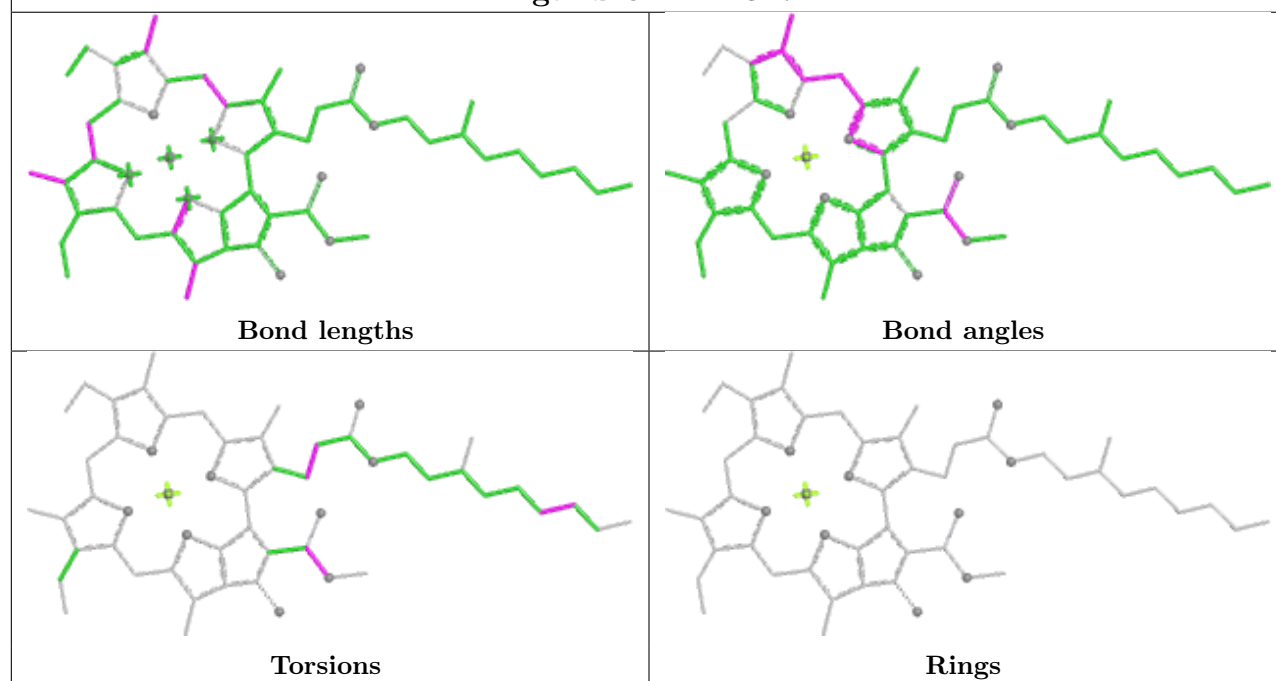

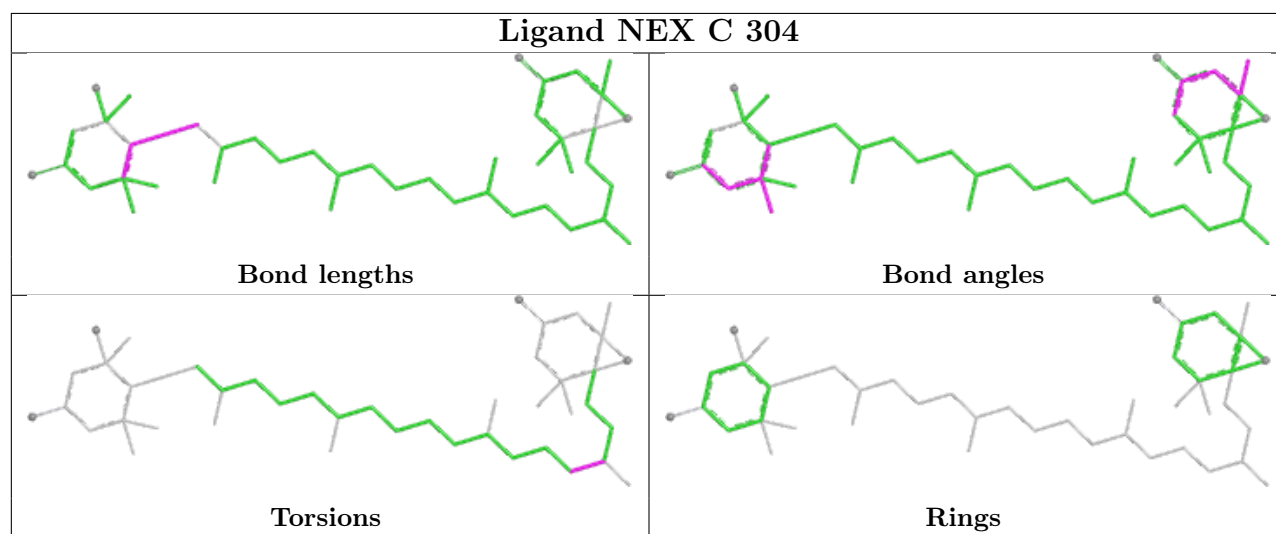
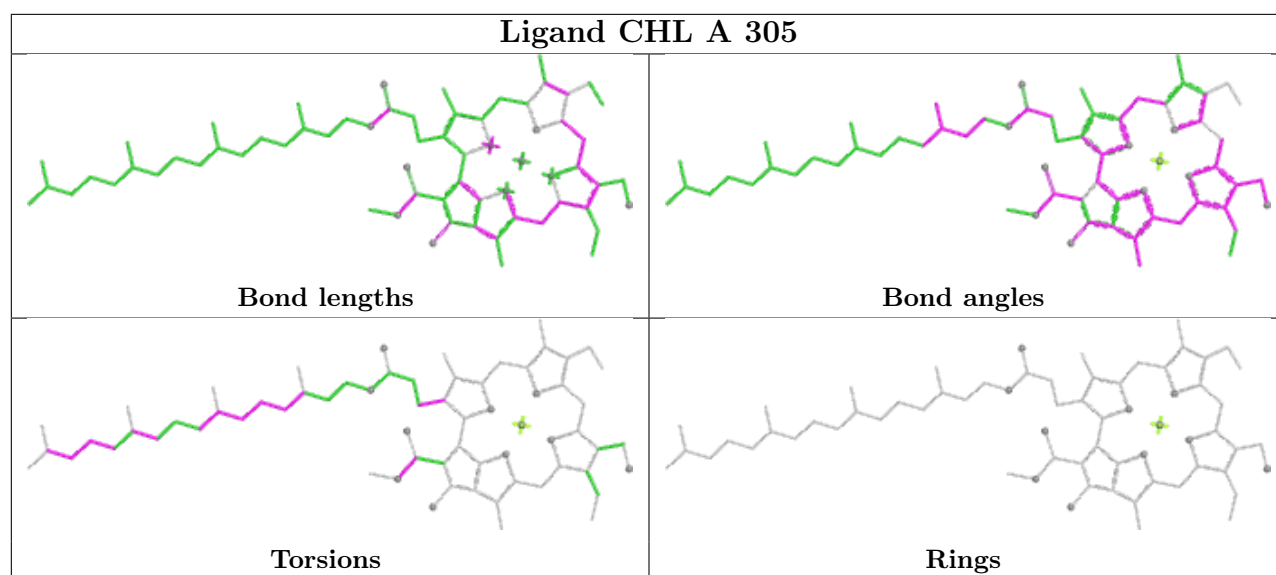

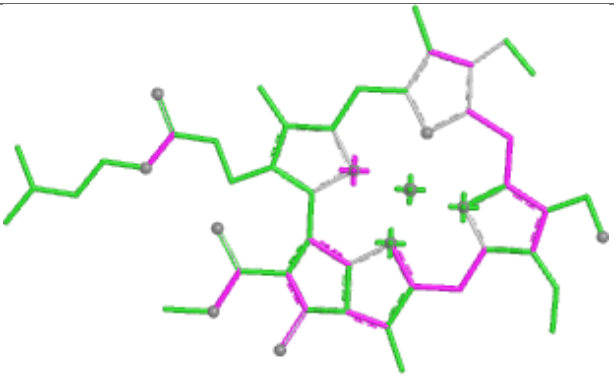
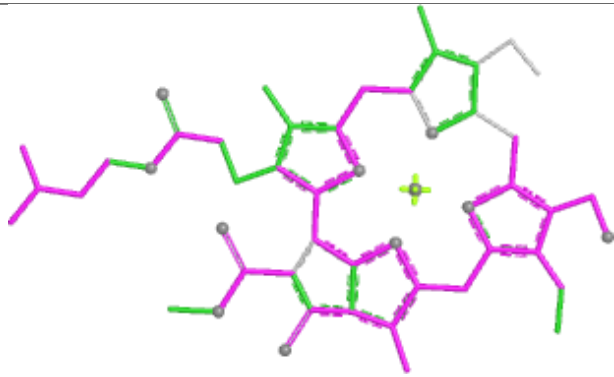
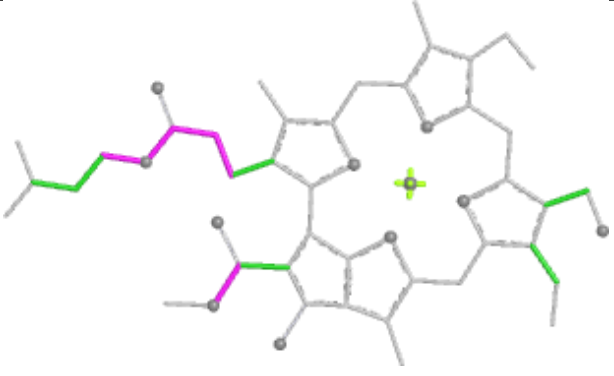
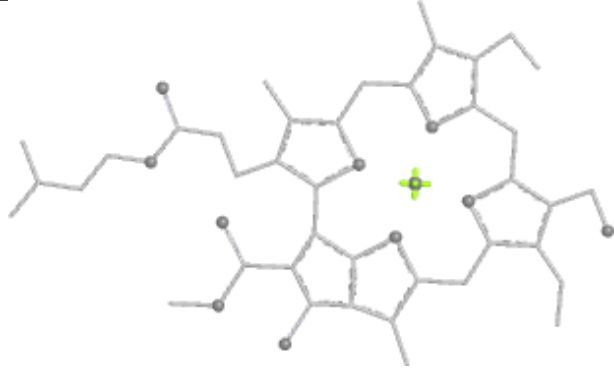
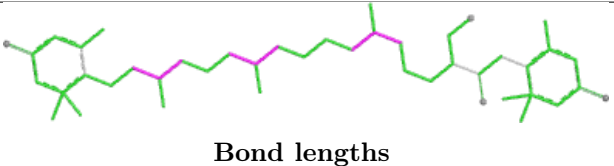
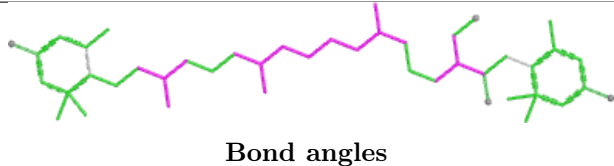
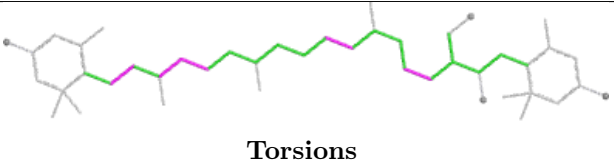
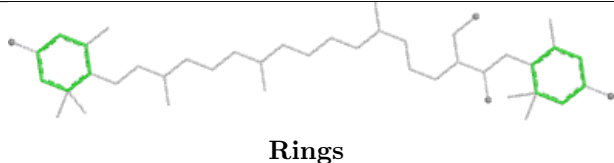
Ligand CHL B 310	
	
Bond lengths	Bond angles
	
Torsions	Rings
Ligand OIE A 303	
	
Bond lengths	Bond angles
	
Torsions	Rings

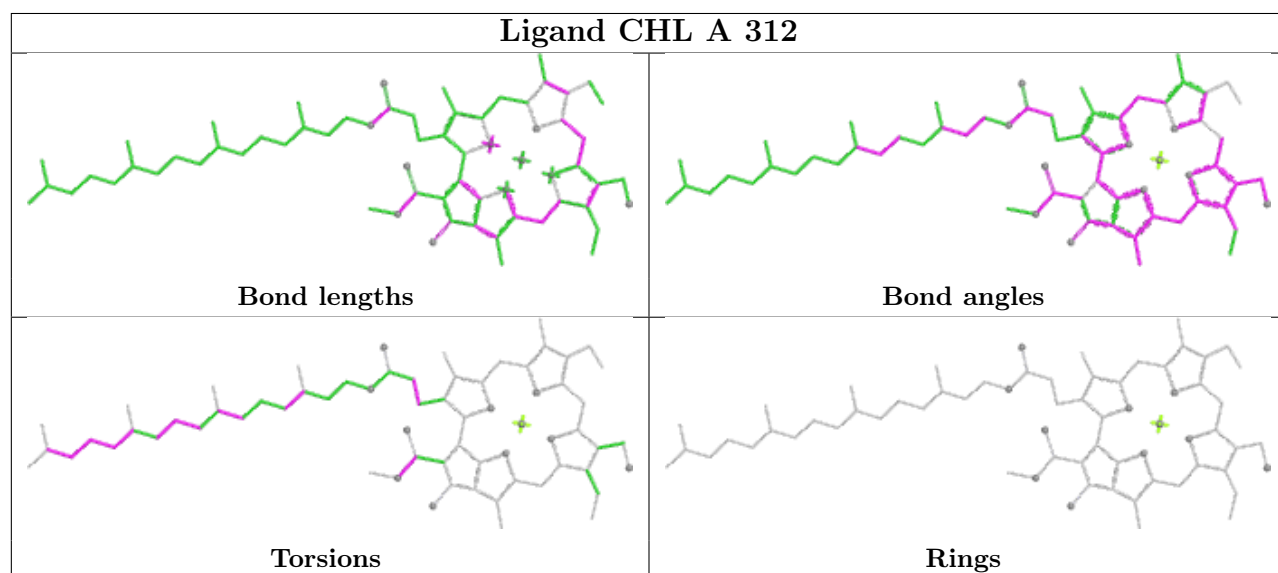
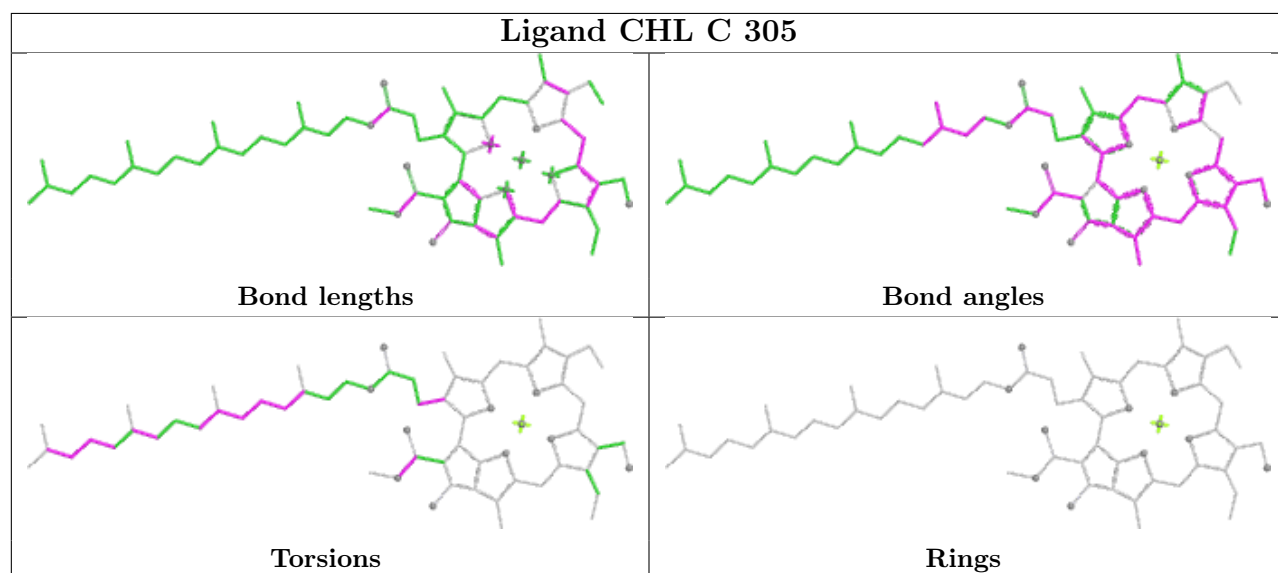
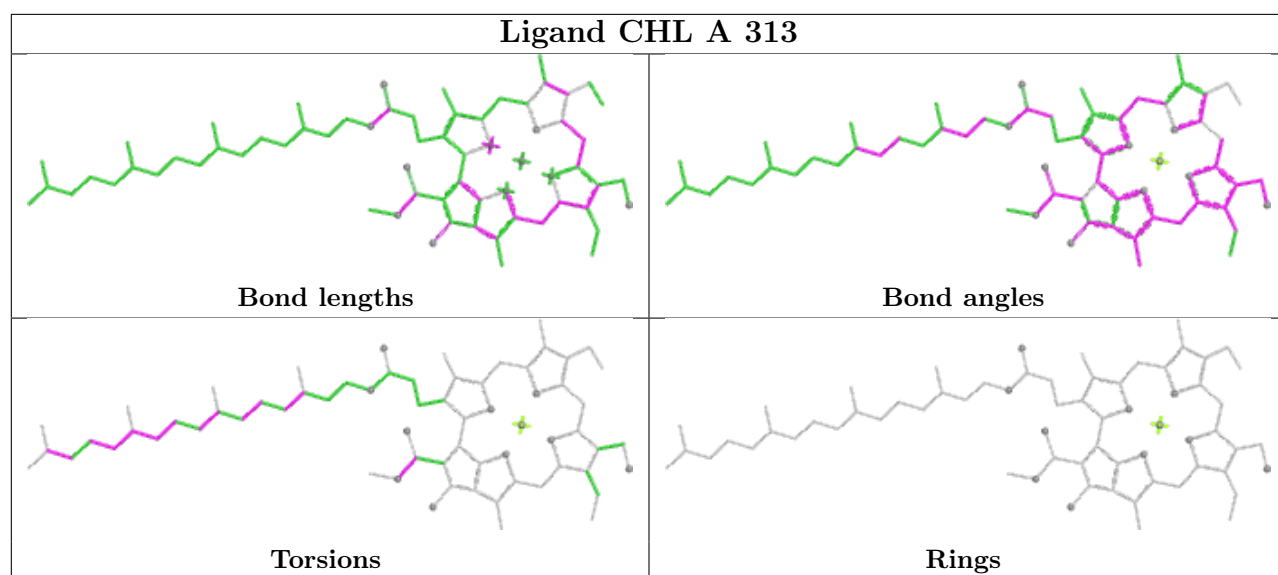

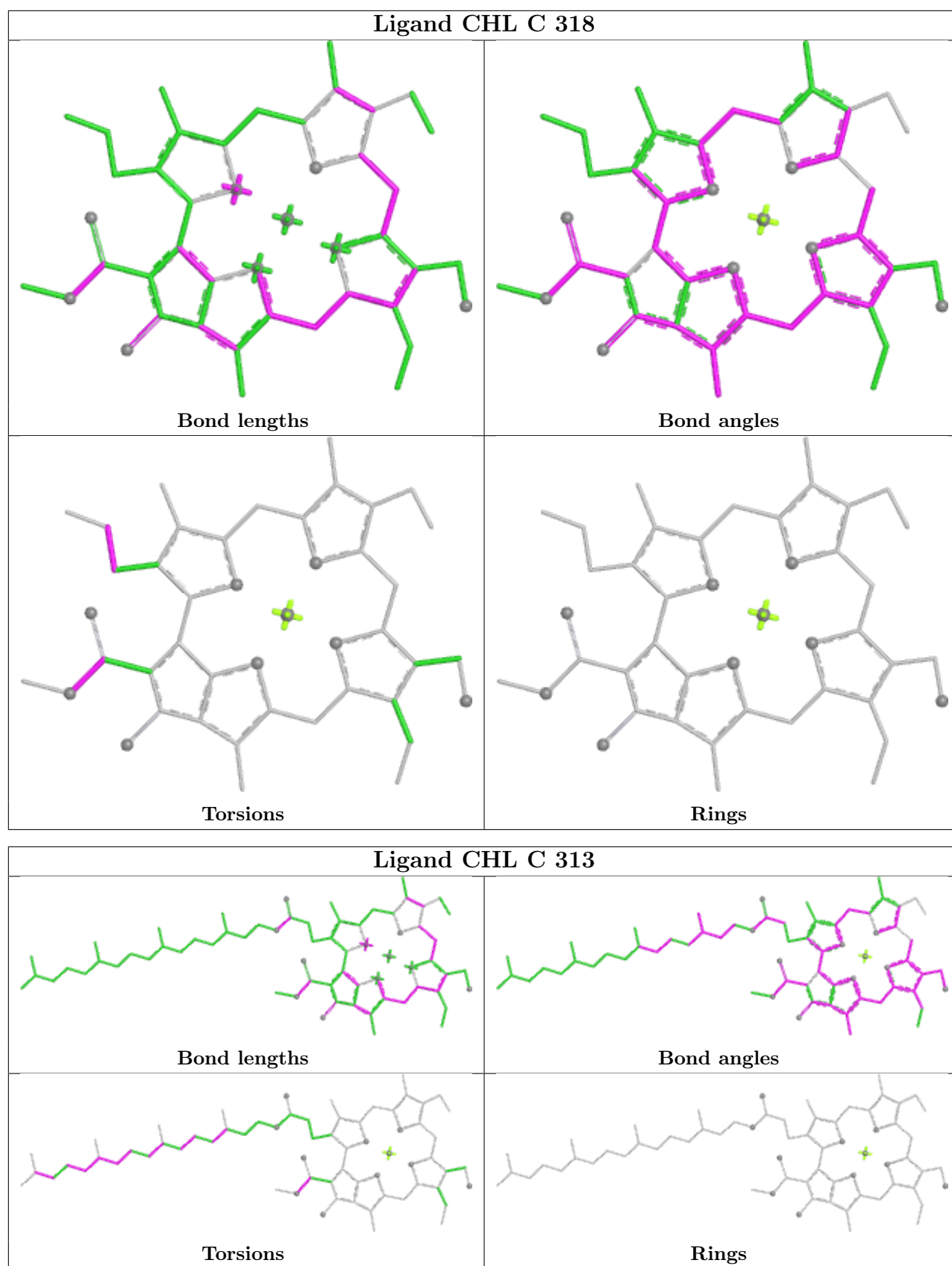

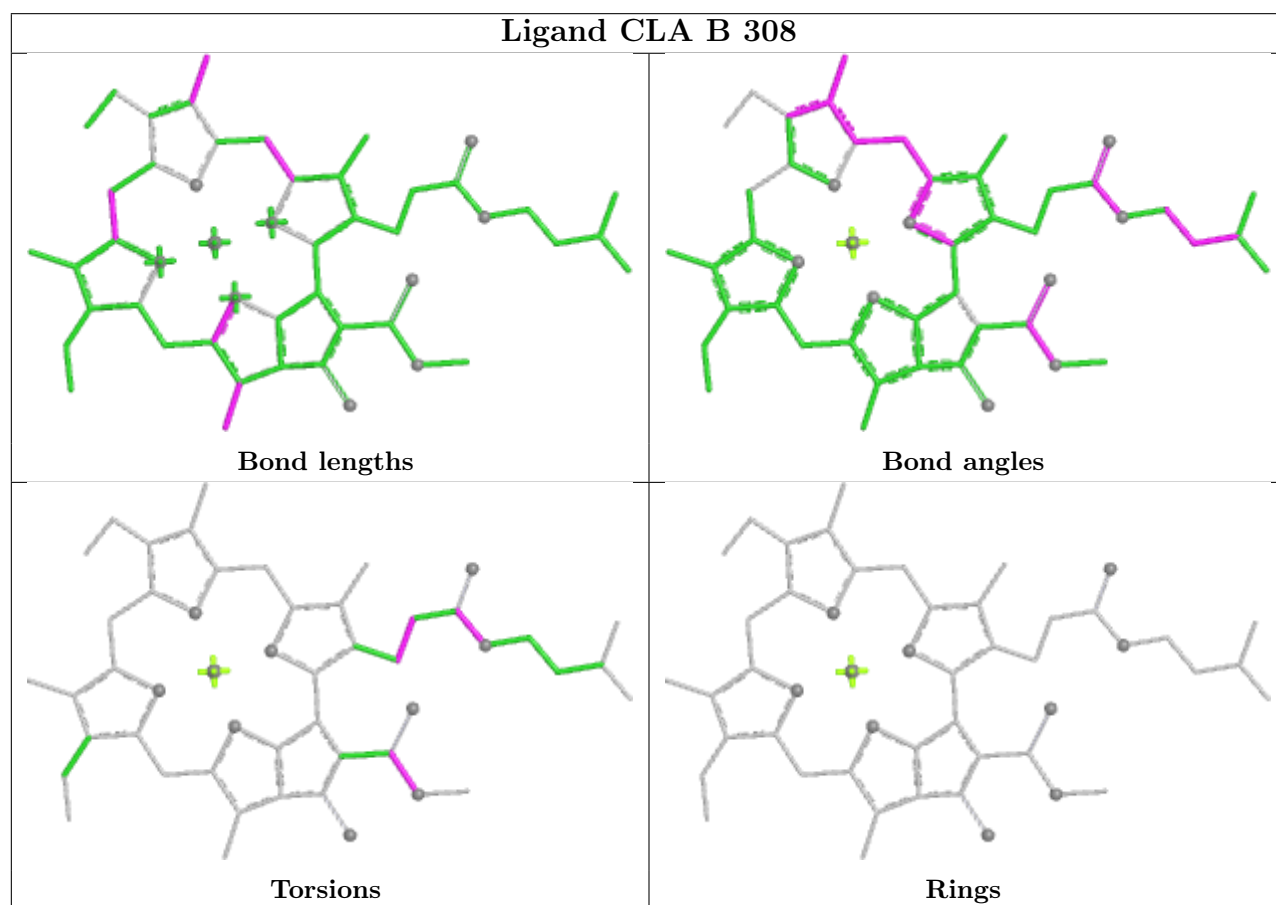
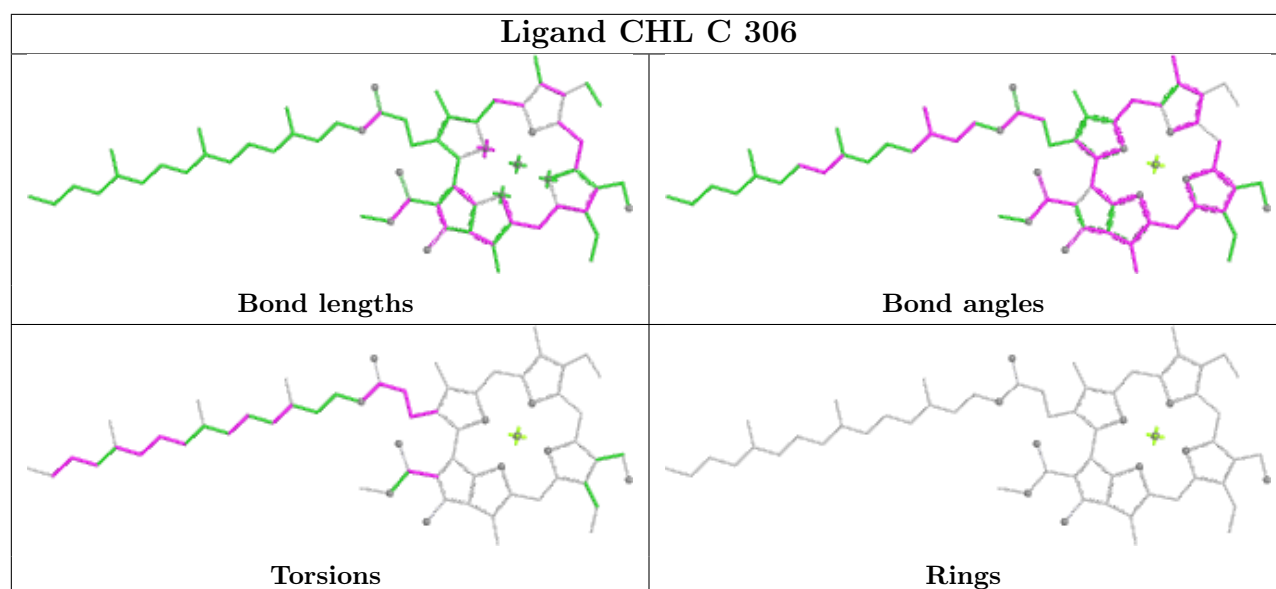

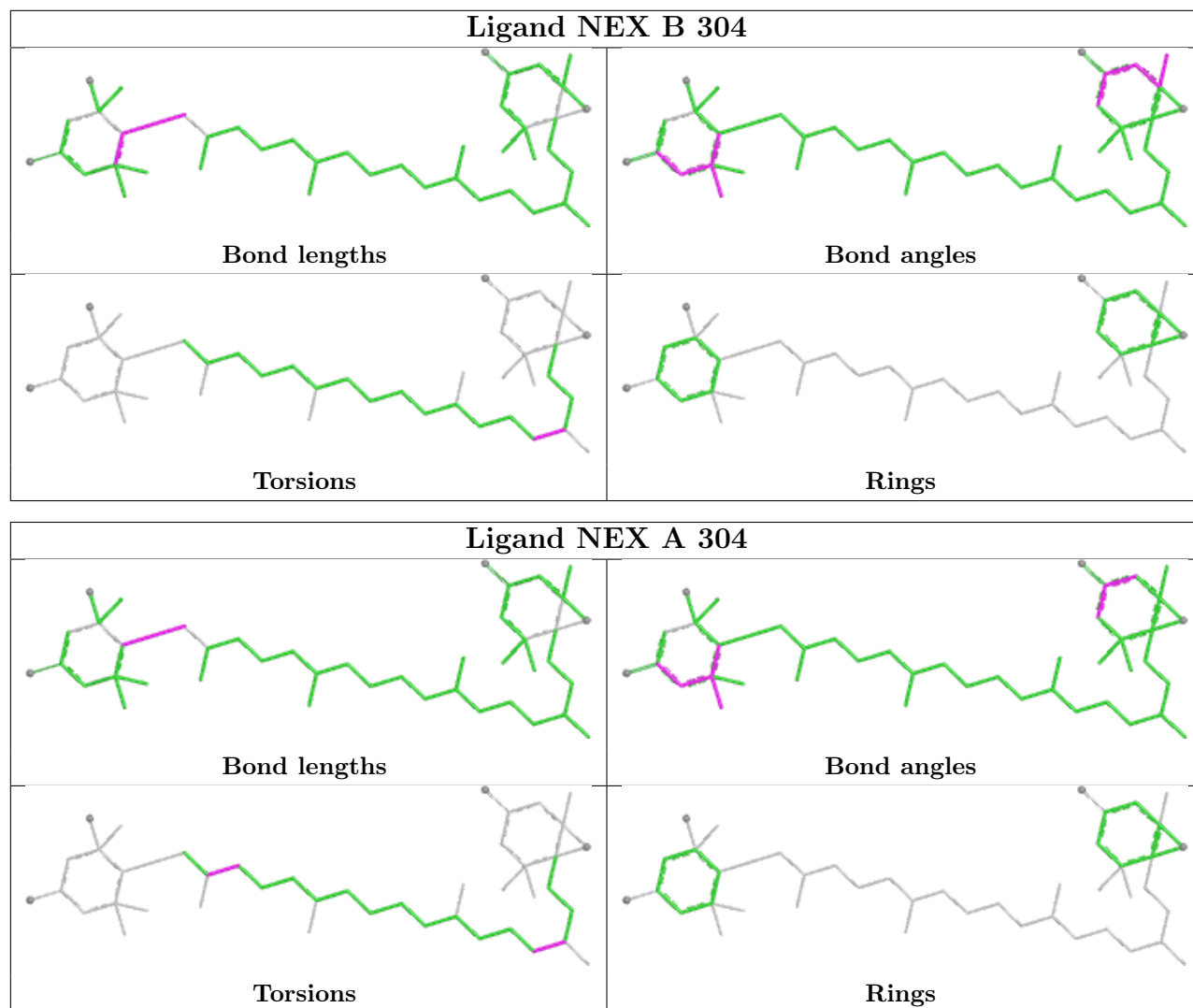

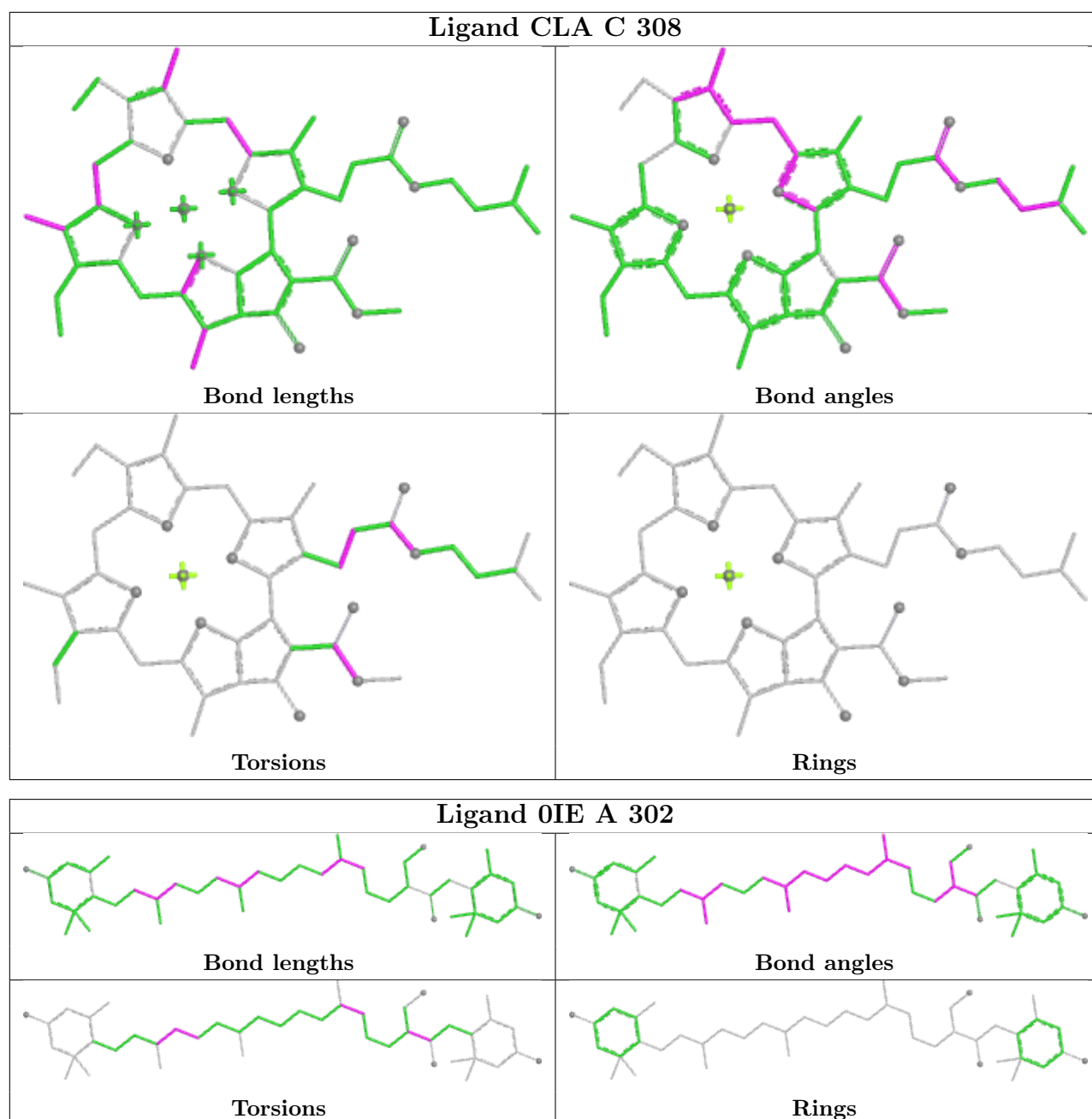

Ligand CHL C 309

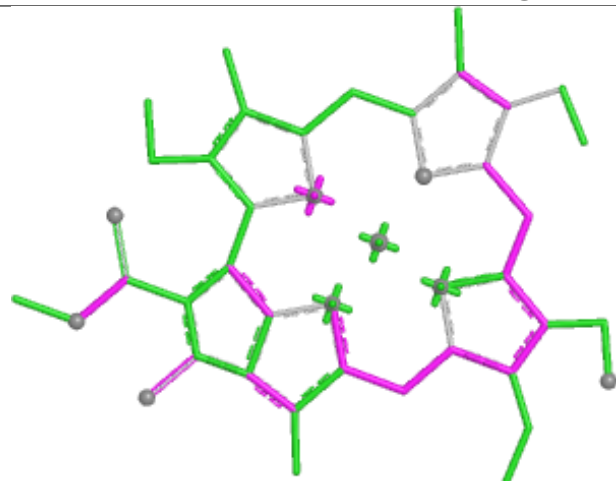

Bond lengths

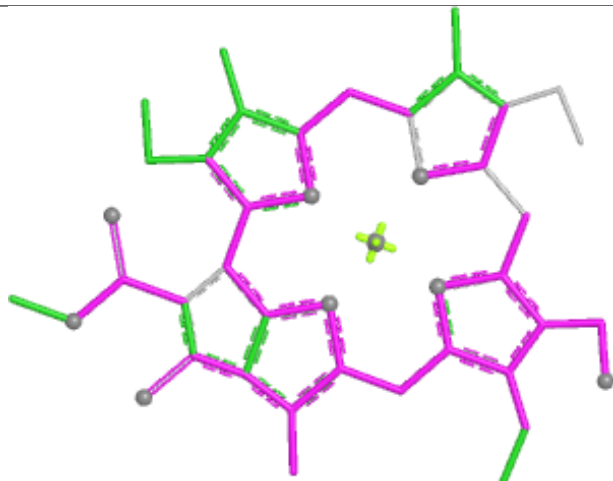

Bond angles

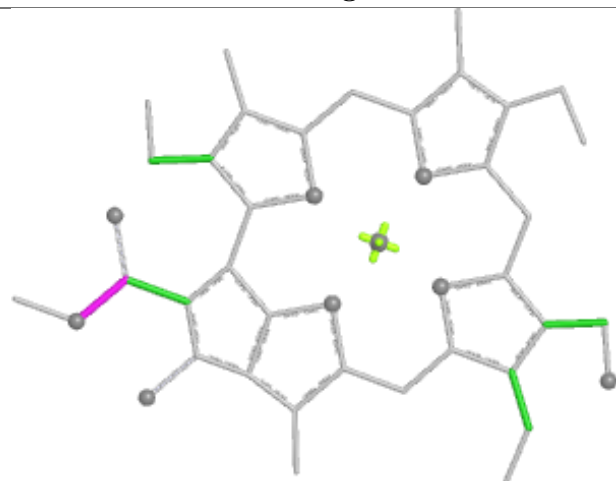

Torsions

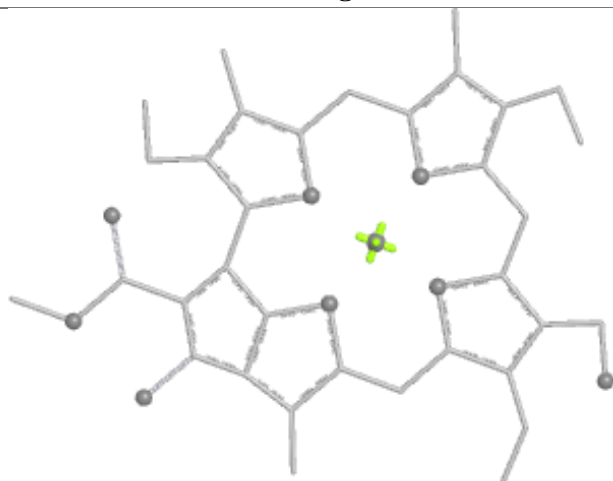

Rings

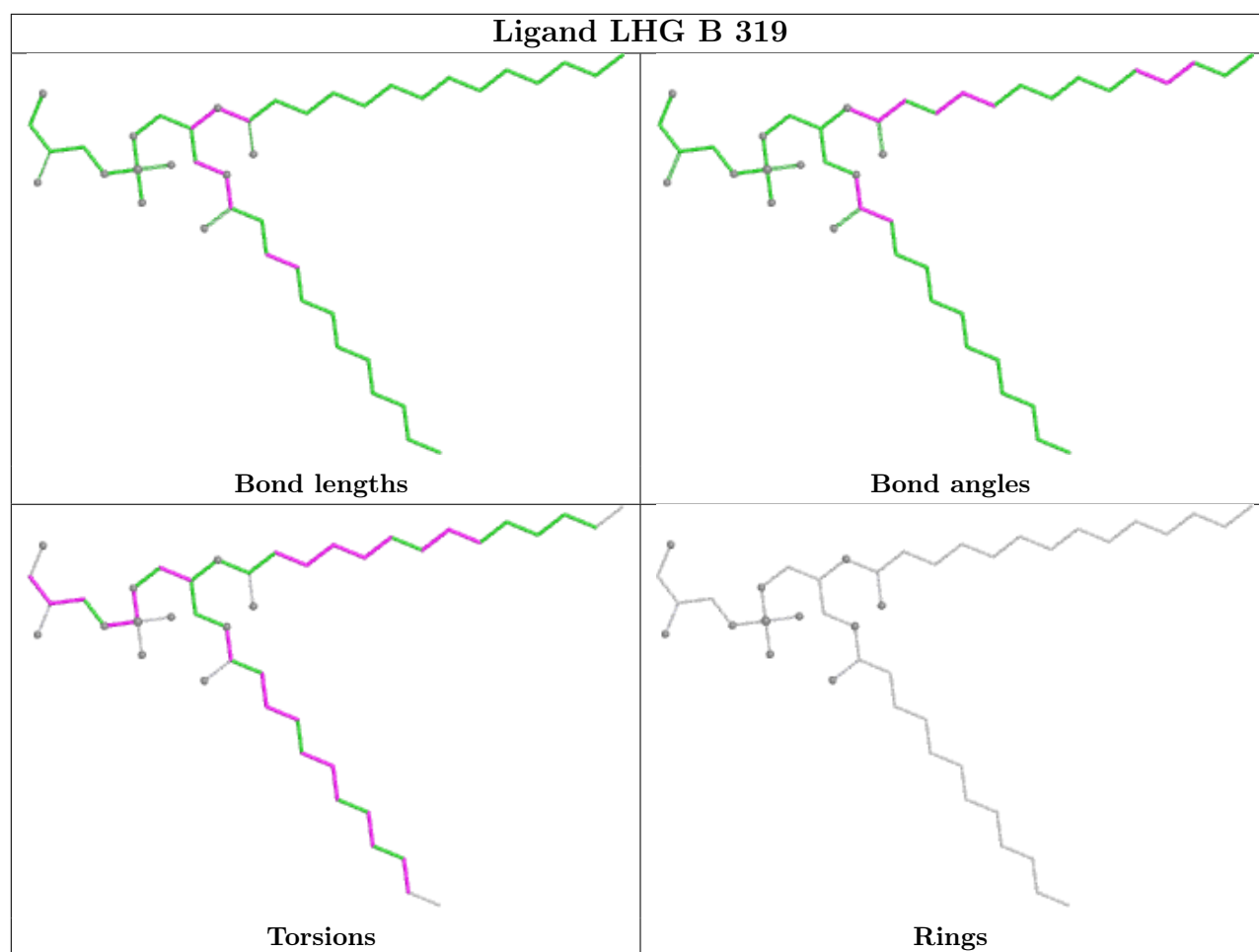

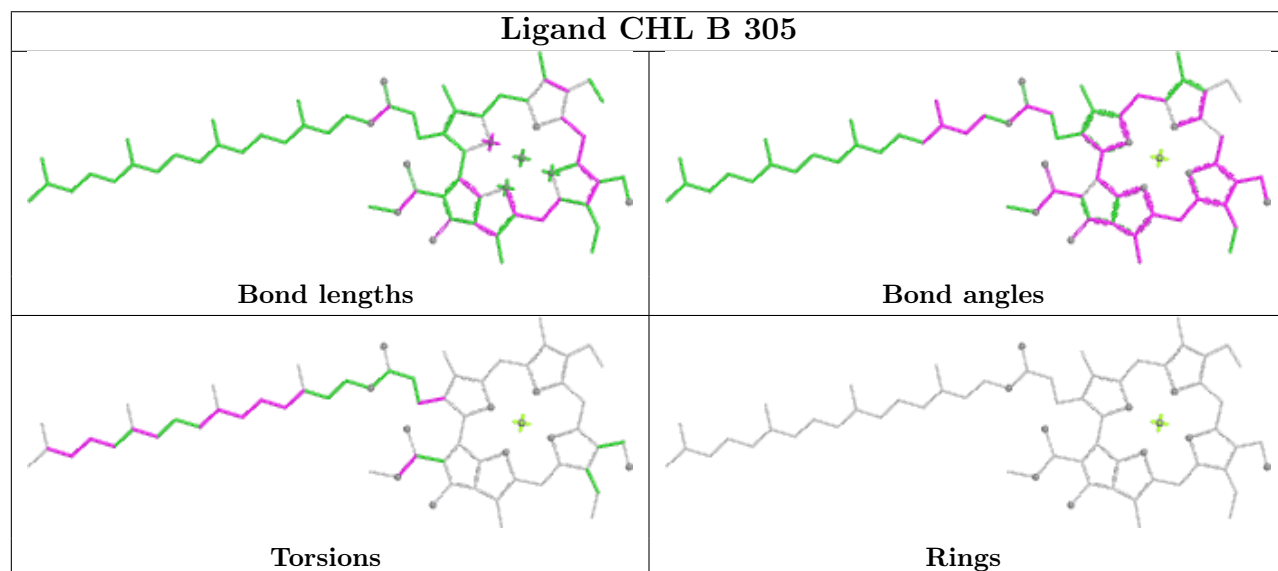
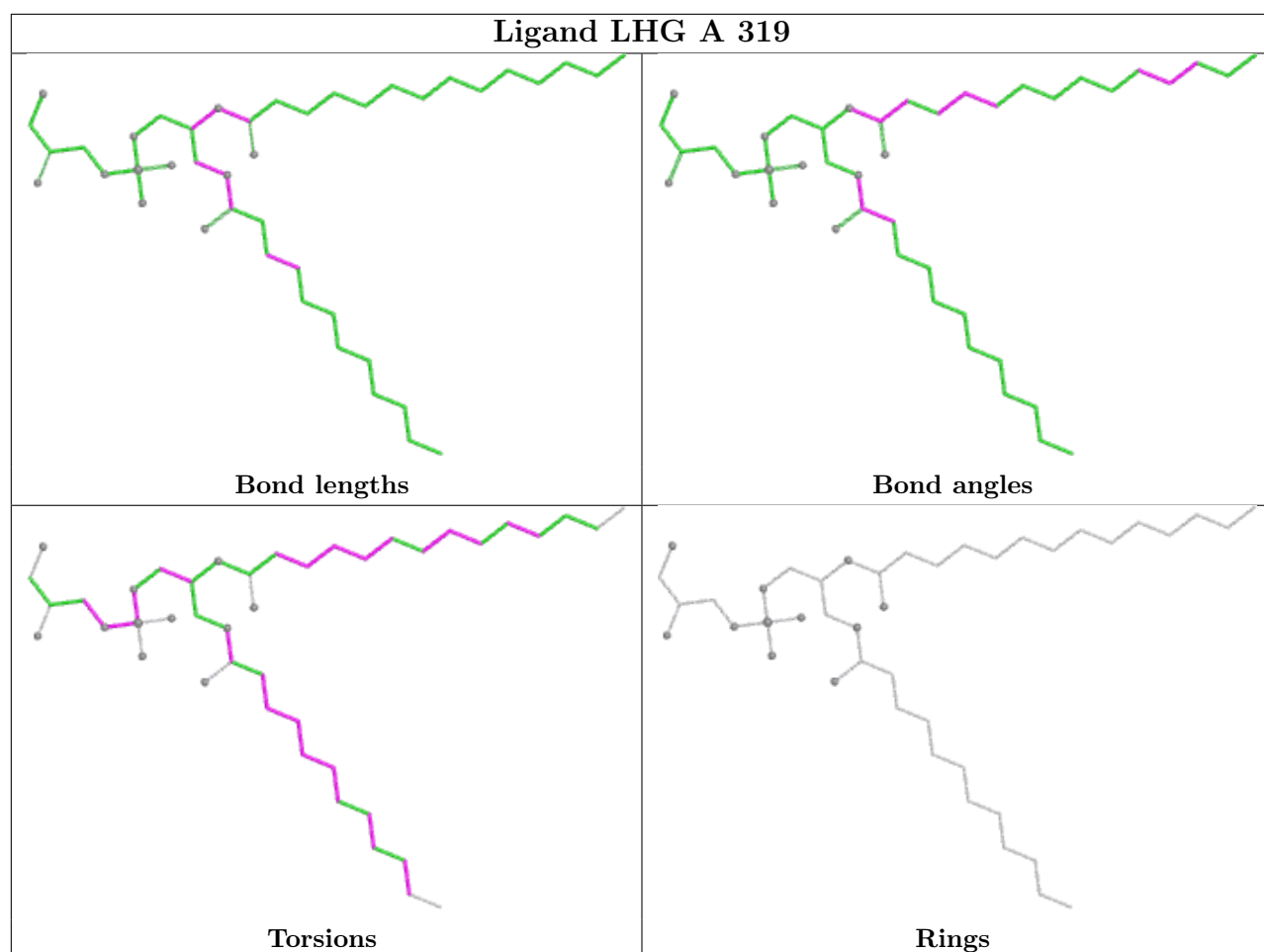

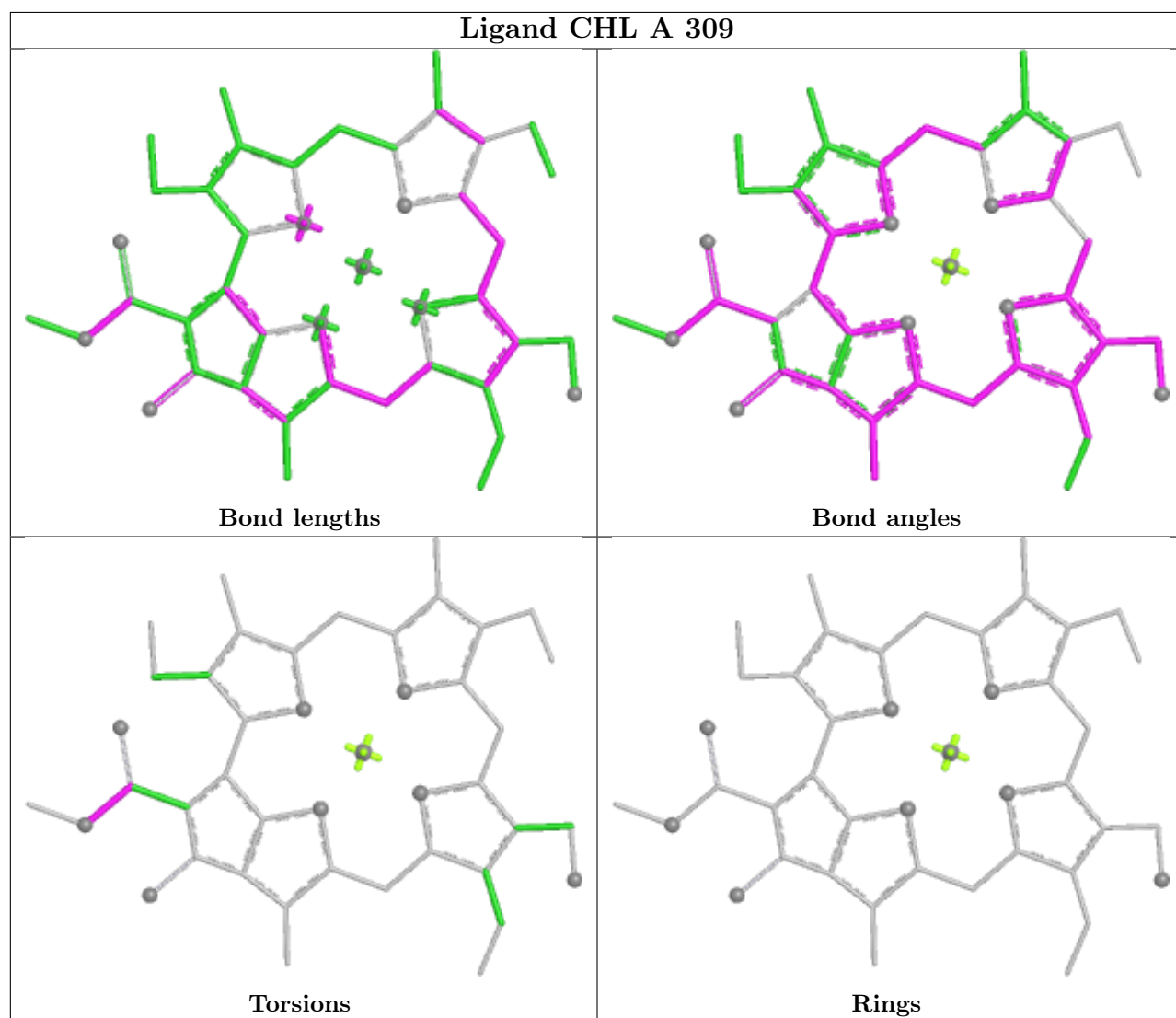
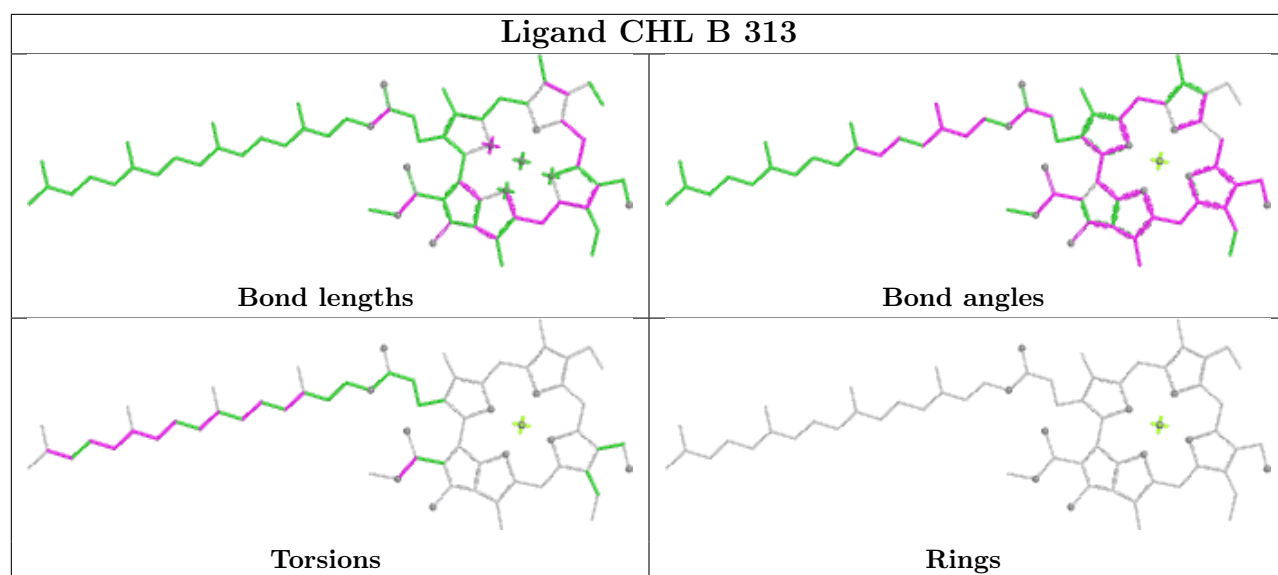

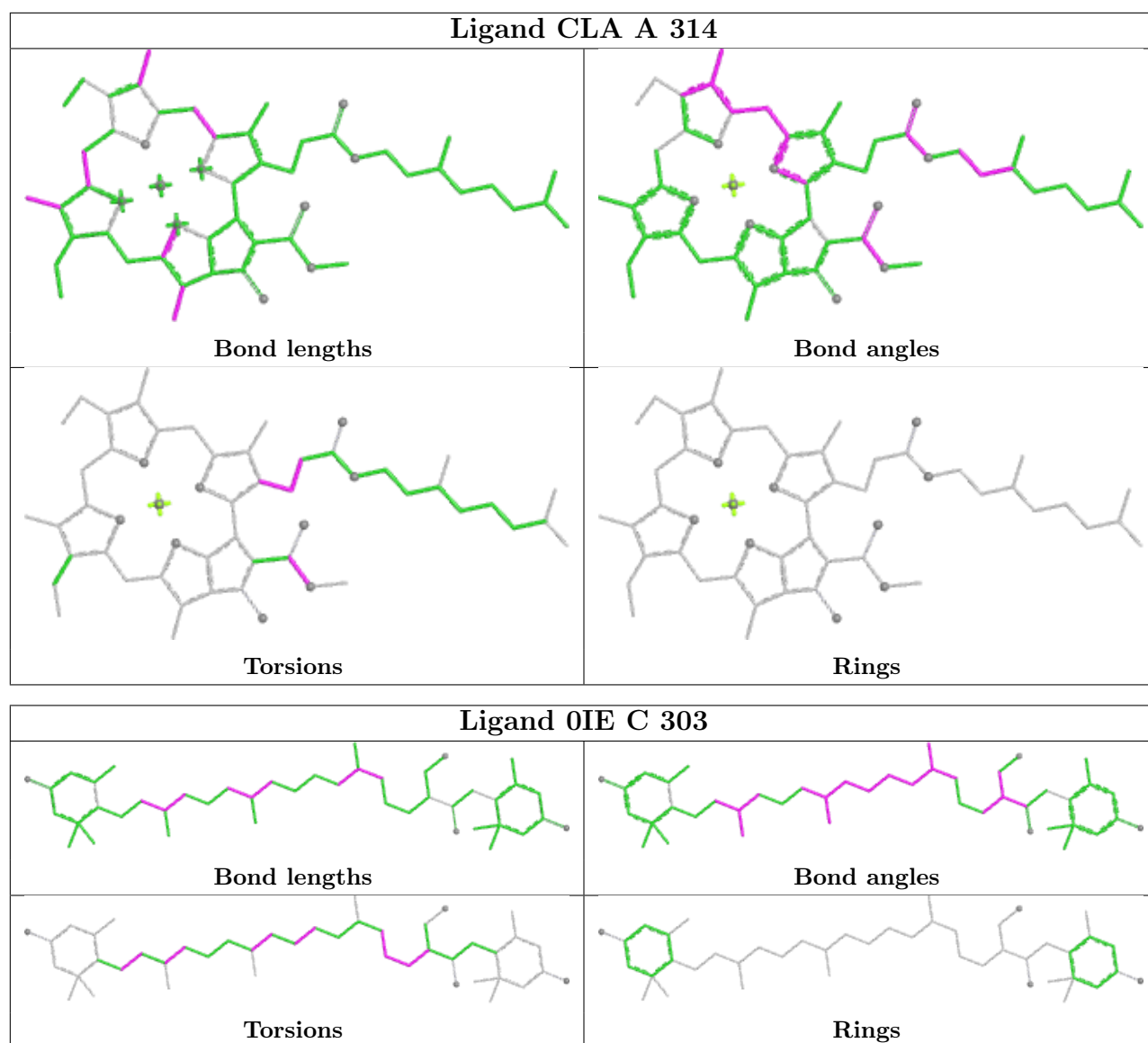

Ligand CHL B 318

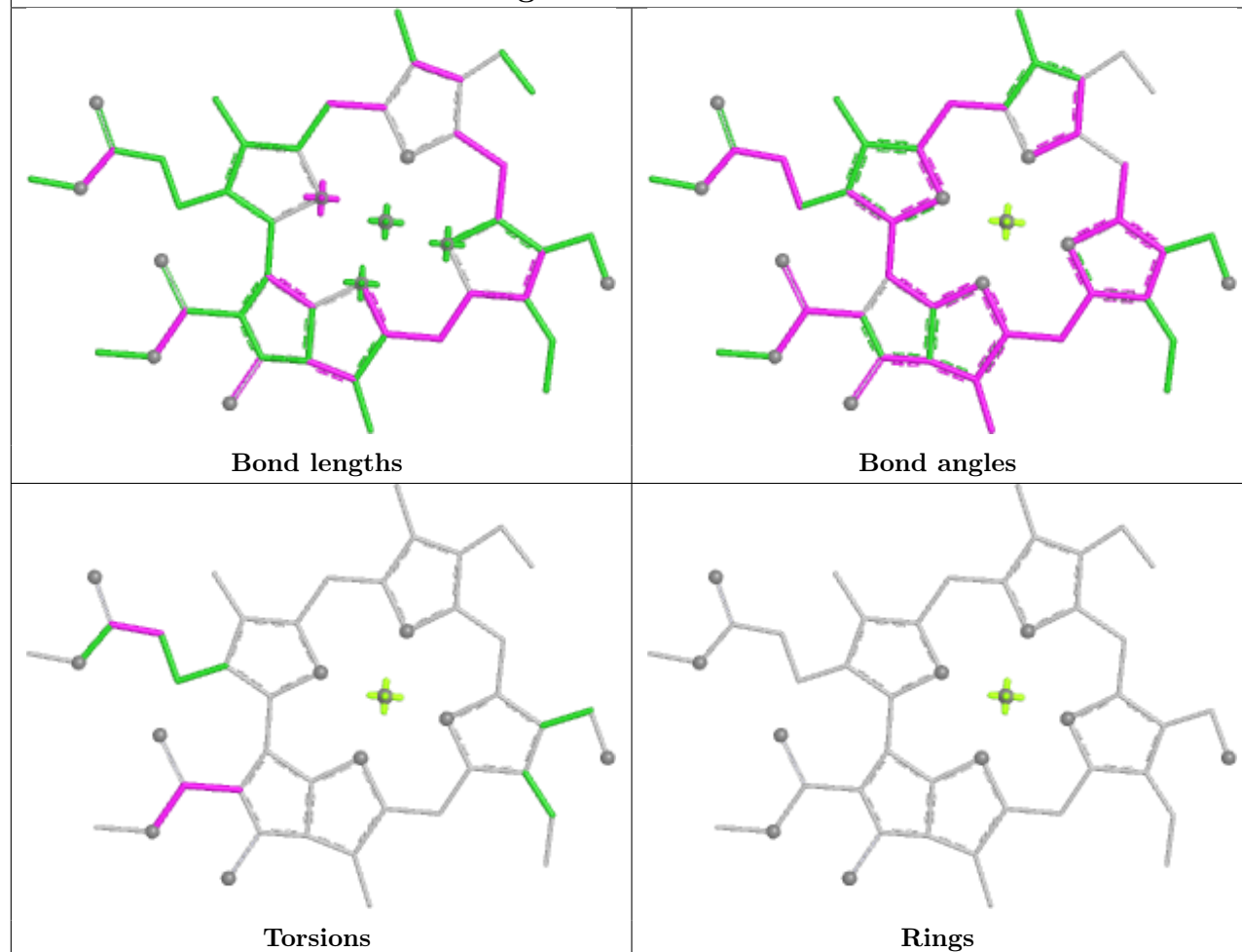

Ligand CHL A 311

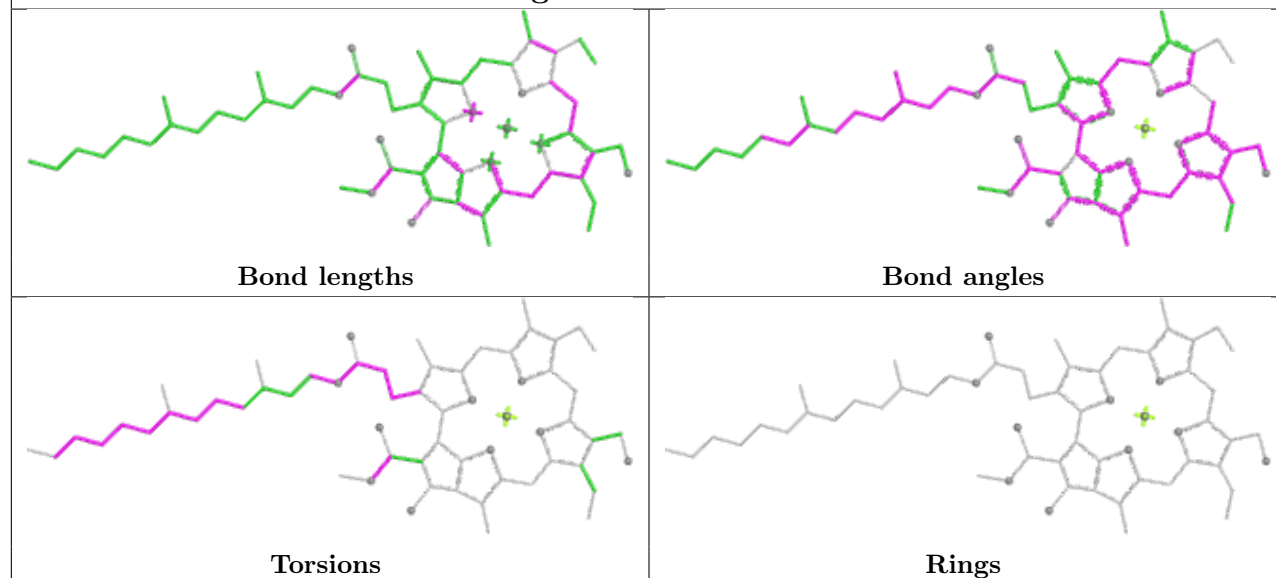

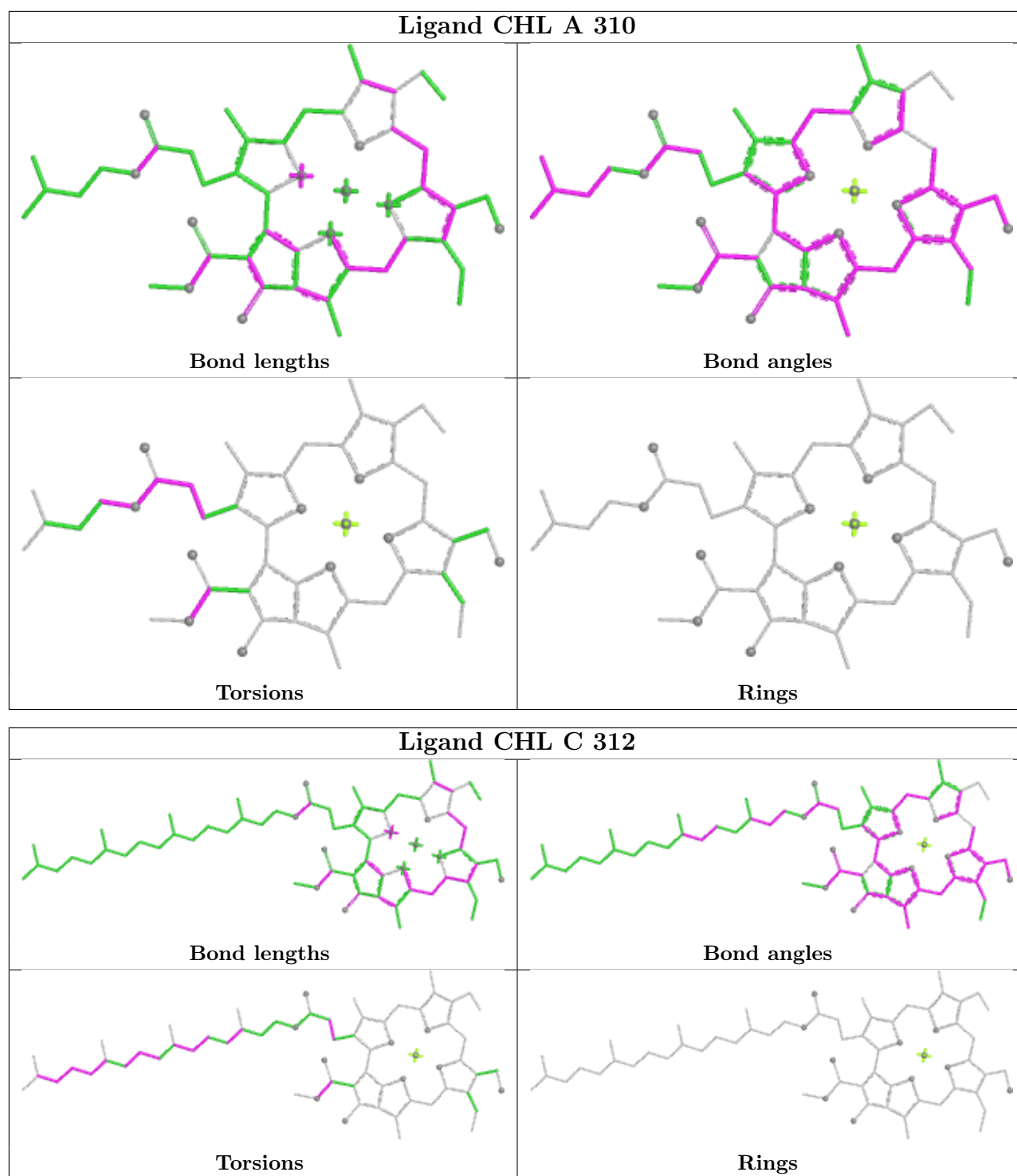

5.7 Other polymers [i](#)

There are no such residues in this entry.

5.8 Polymer linkage issues ⓘ

There are no chain breaks in this entry.

6 Map visualisation [i](#)

This section contains visualisations of the EMDB entry EMD-34883. These allow visual inspection of the internal detail of the map and identification of artifacts.

Images derived from a raw map, generated by summing the deposited half-maps, are presented below the corresponding image components of the primary map to allow further visual inspection and comparison with those of the primary map.

6.1 Orthogonal projections [i](#)

6.1.1 Primary map

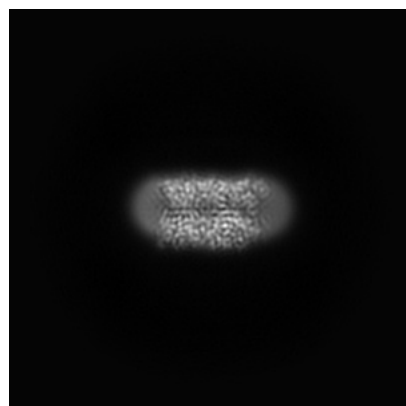

X

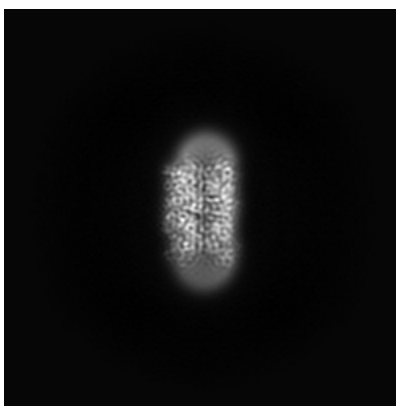

Y

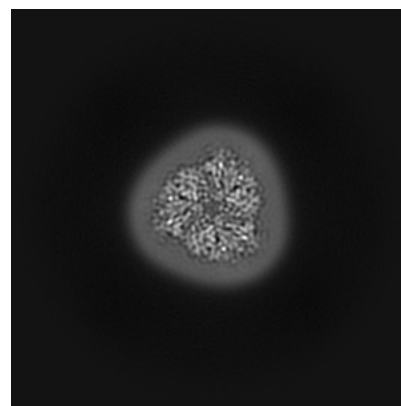

Z

6.1.2 Raw map

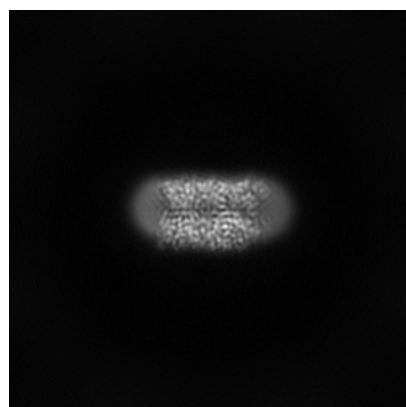

X

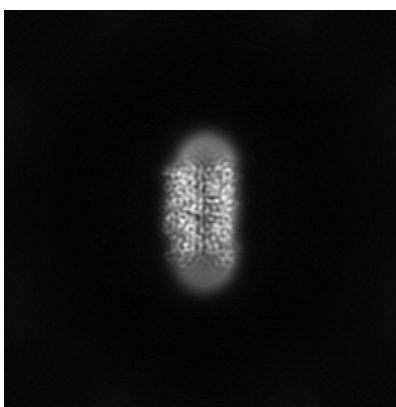

Y

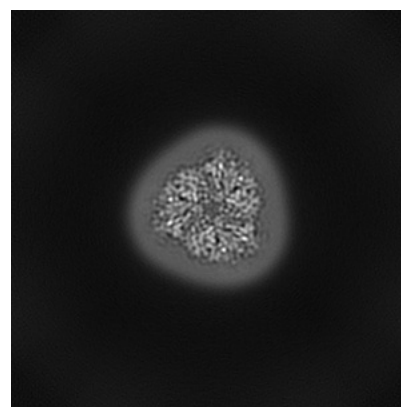

Z

The images above show the map projected in three orthogonal directions.

6.2 Central slices [i](#)

6.2.1 Primary map

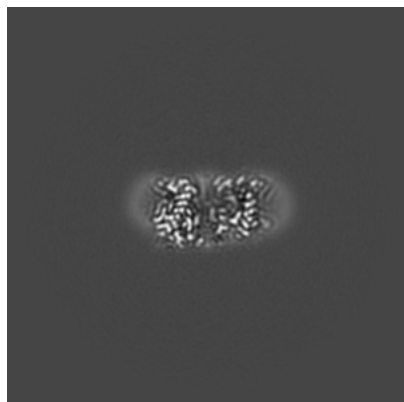

X Index: 128

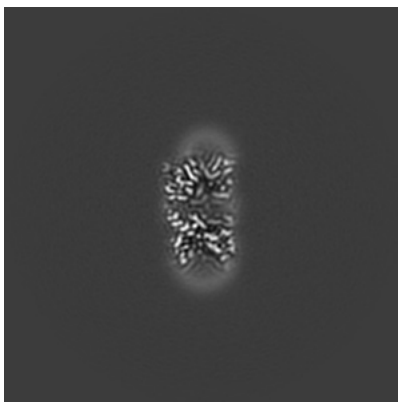

Y Index: 128

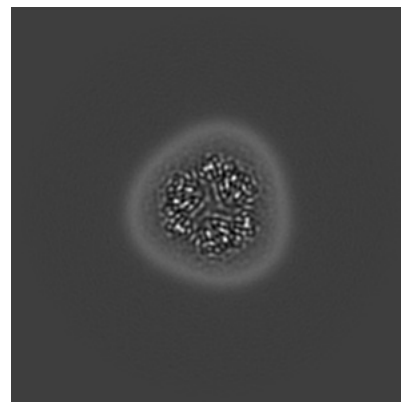

Z Index: 128

6.2.2 Raw map

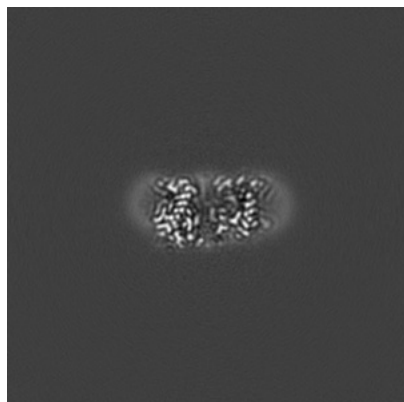

X Index: 128

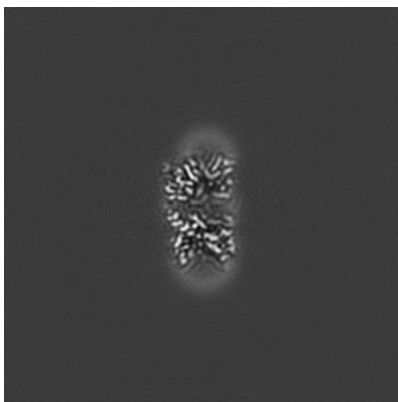

Y Index: 128

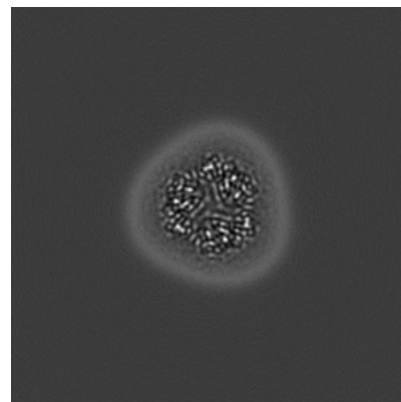

Z Index: 128

The images above show central slices of the map in three orthogonal directions.

6.3 Largest variance slices [i](#)

6.3.1 Primary map

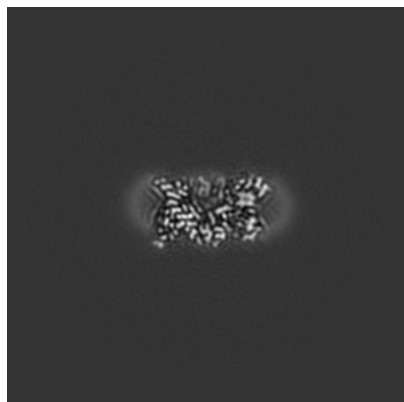

X Index: 134

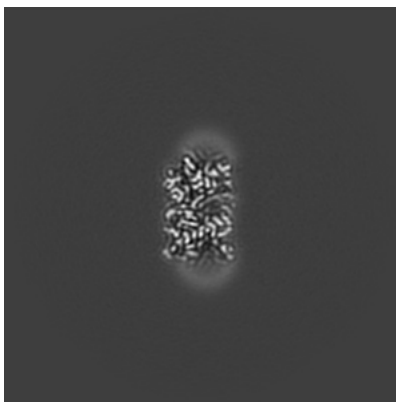

Y Index: 137

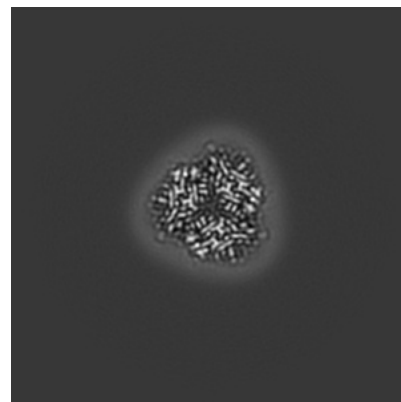

Z Index: 117

6.3.2 Raw map

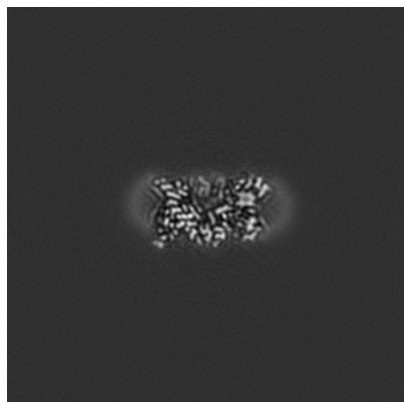

X Index: 134

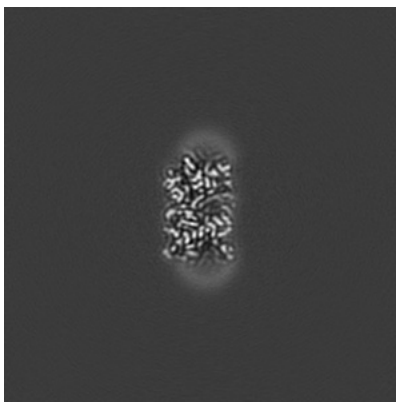

Y Index: 137

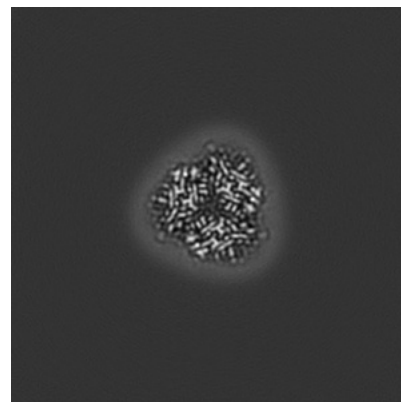

Z Index: 117

The images above show the largest variance slices of the map in three orthogonal directions.

6.4 Orthogonal standard-deviation projections (False-color) [i](#)

6.4.1 Primary map

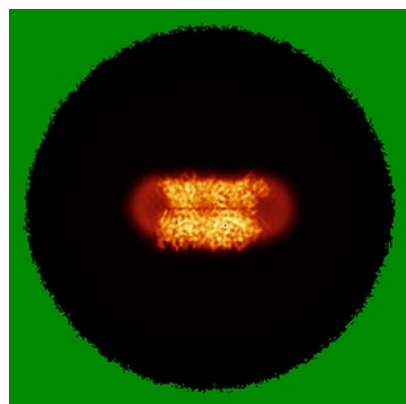

X

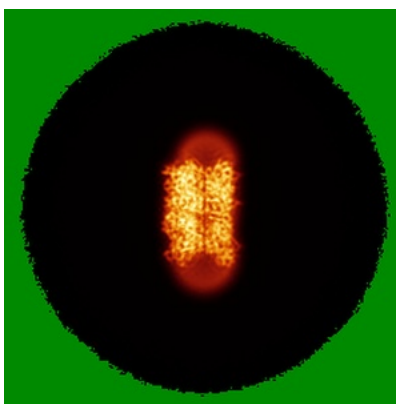

Y

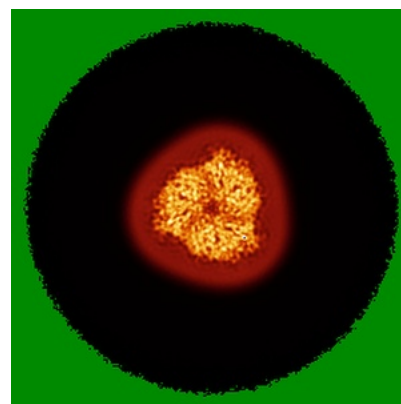

Z

6.4.2 Raw map

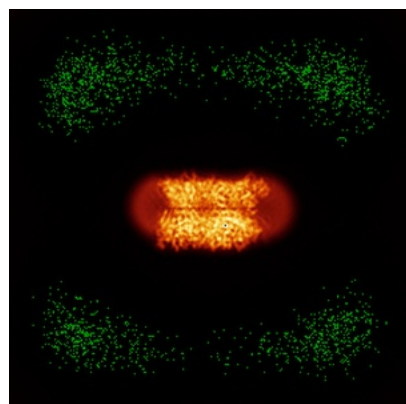

X

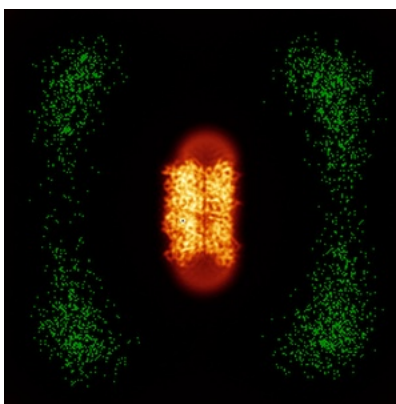

Y

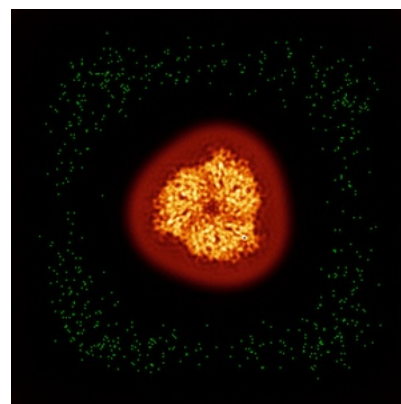

Z

The images above show the map standard deviation projections with false color in three orthogonal directions. Minimum values are shown in green, max in blue, and dark to light orange shades represent small to large values respectively.

6.5 Orthogonal surface views [i](#)

6.5.1 Primary map

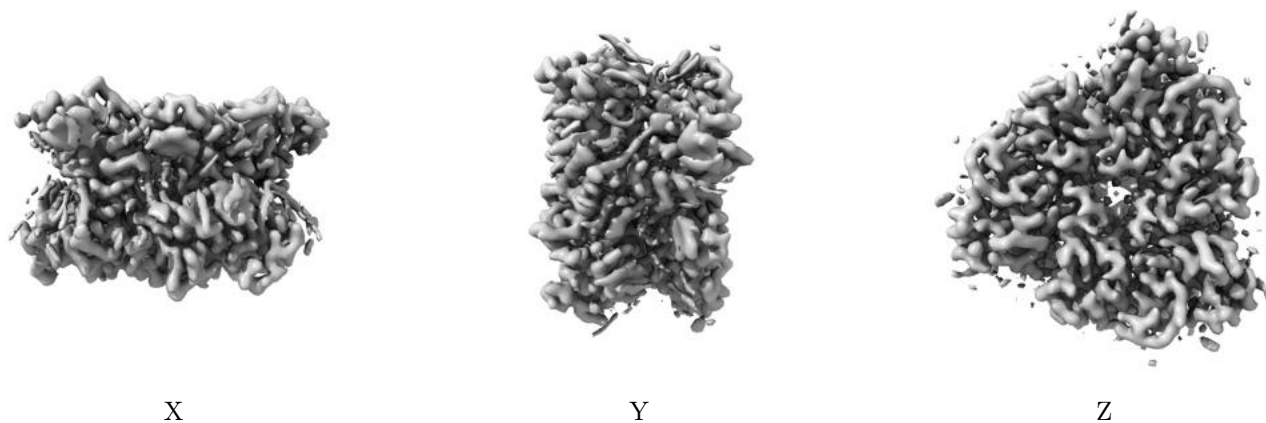

The images above show the 3D surface view of the map at the recommended contour level 0.207. These images, in conjunction with the slice images, may facilitate assessment of whether an appropriate contour level has been provided.

6.5.2 Raw map

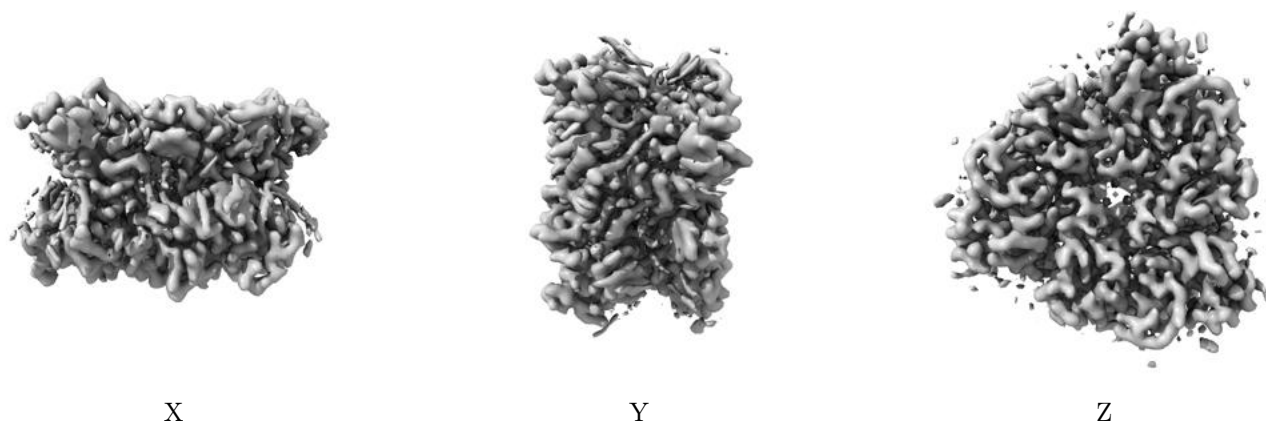

These images show the 3D surface of the raw map. The raw map's contour level was selected so that its surface encloses the same volume as the primary map does at its recommended contour level.

6.6 Mask visualisation [i](#)

This section was not generated. No masks/segmentation were deposited.

7 Map analysis [i](#)

This section contains the results of statistical analysis of the map.

7.1 Map-value distribution [i](#)

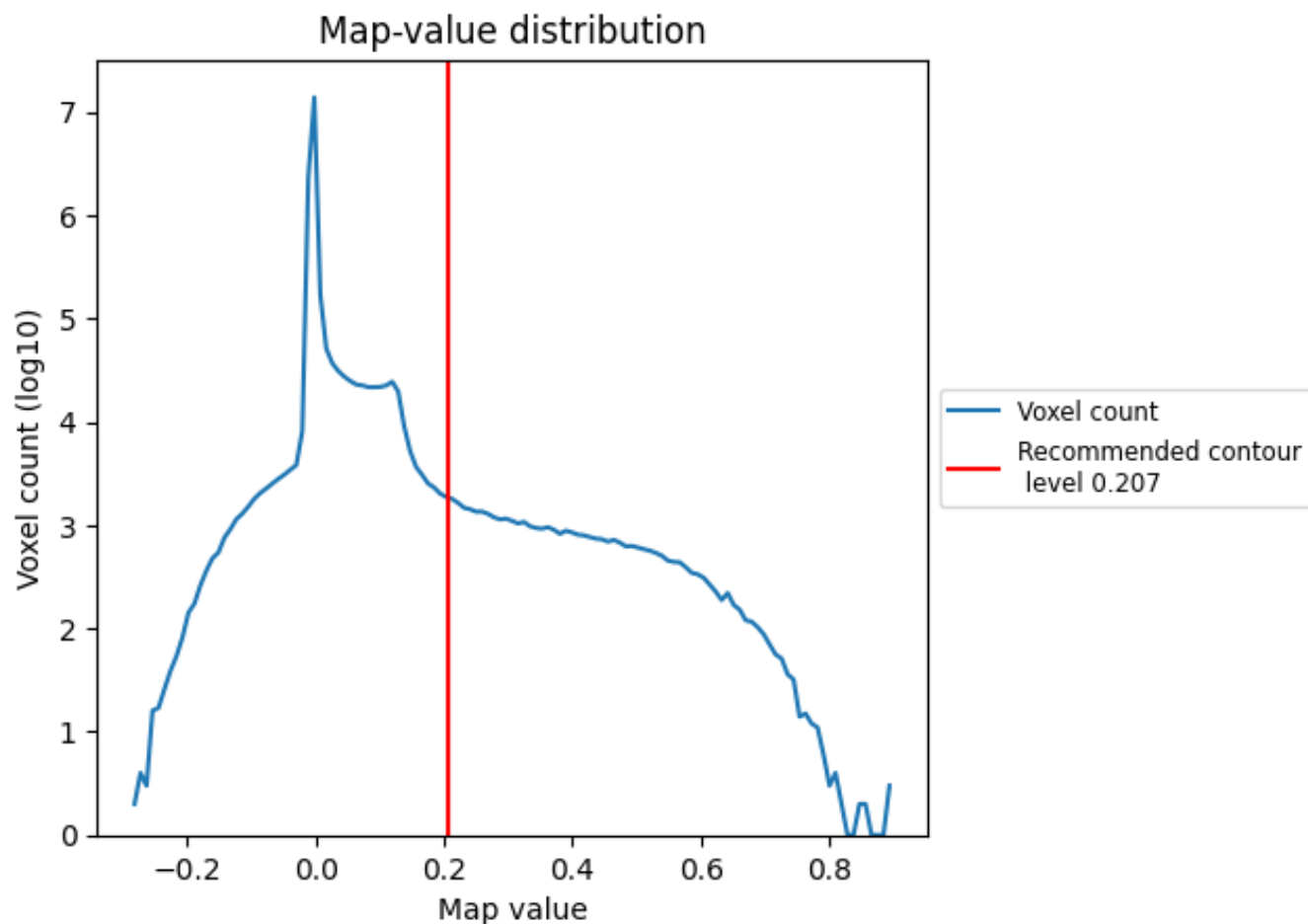

The map-value distribution is plotted in 128 intervals along the x-axis. The y-axis is logarithmic. A spike in this graph at zero usually indicates that the volume has been masked.

7.2 Volume estimate [i](#)

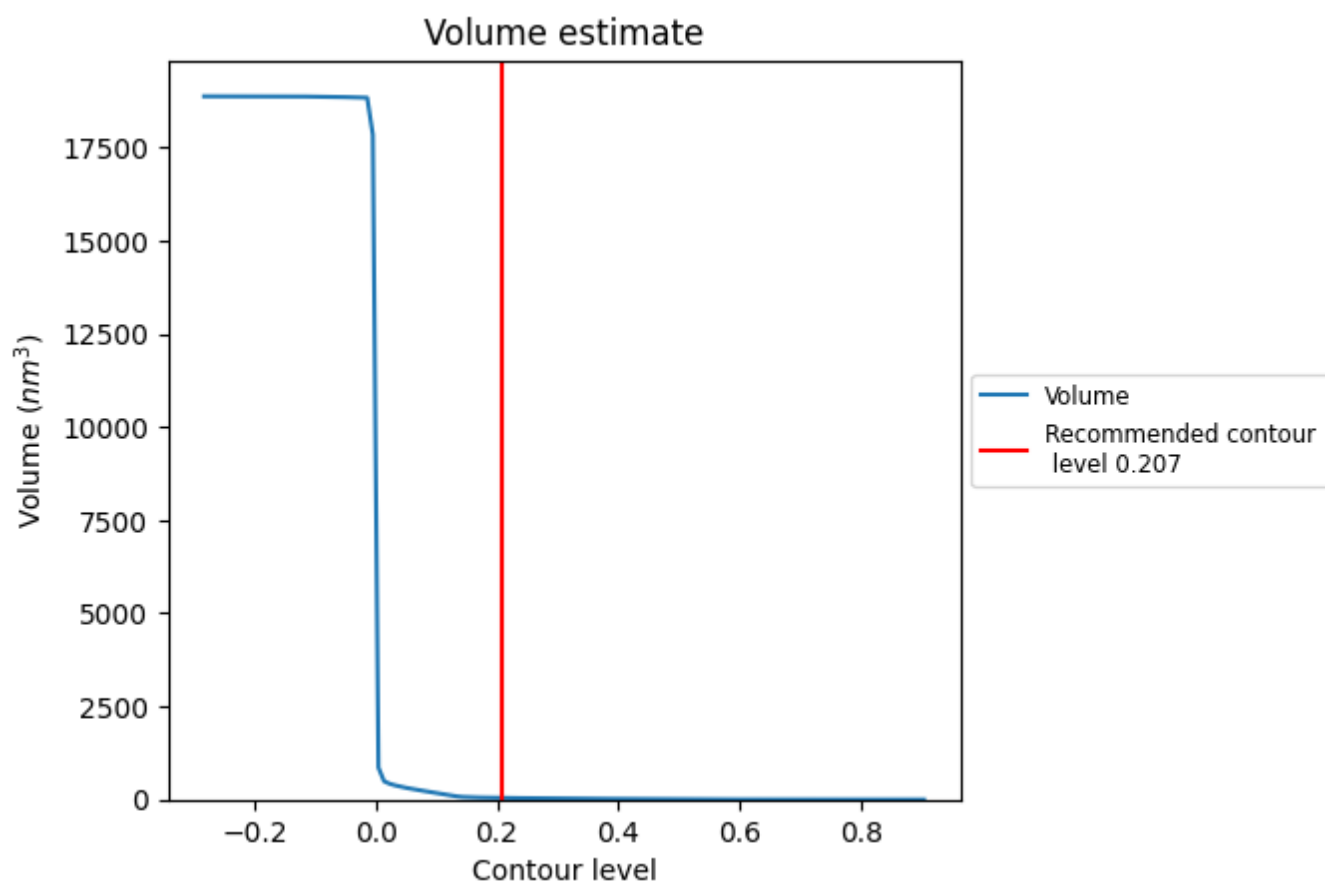

The volume at the recommended contour level is 45 nm^3 ; this corresponds to an approximate mass of 41 kDa.

The volume estimate graph shows how the enclosed volume varies with the contour level. The recommended contour level is shown as a vertical line and the intersection between the line and the curve gives the volume of the enclosed surface at the given level.

7.3 Rotationally averaged power spectrum ⓘ

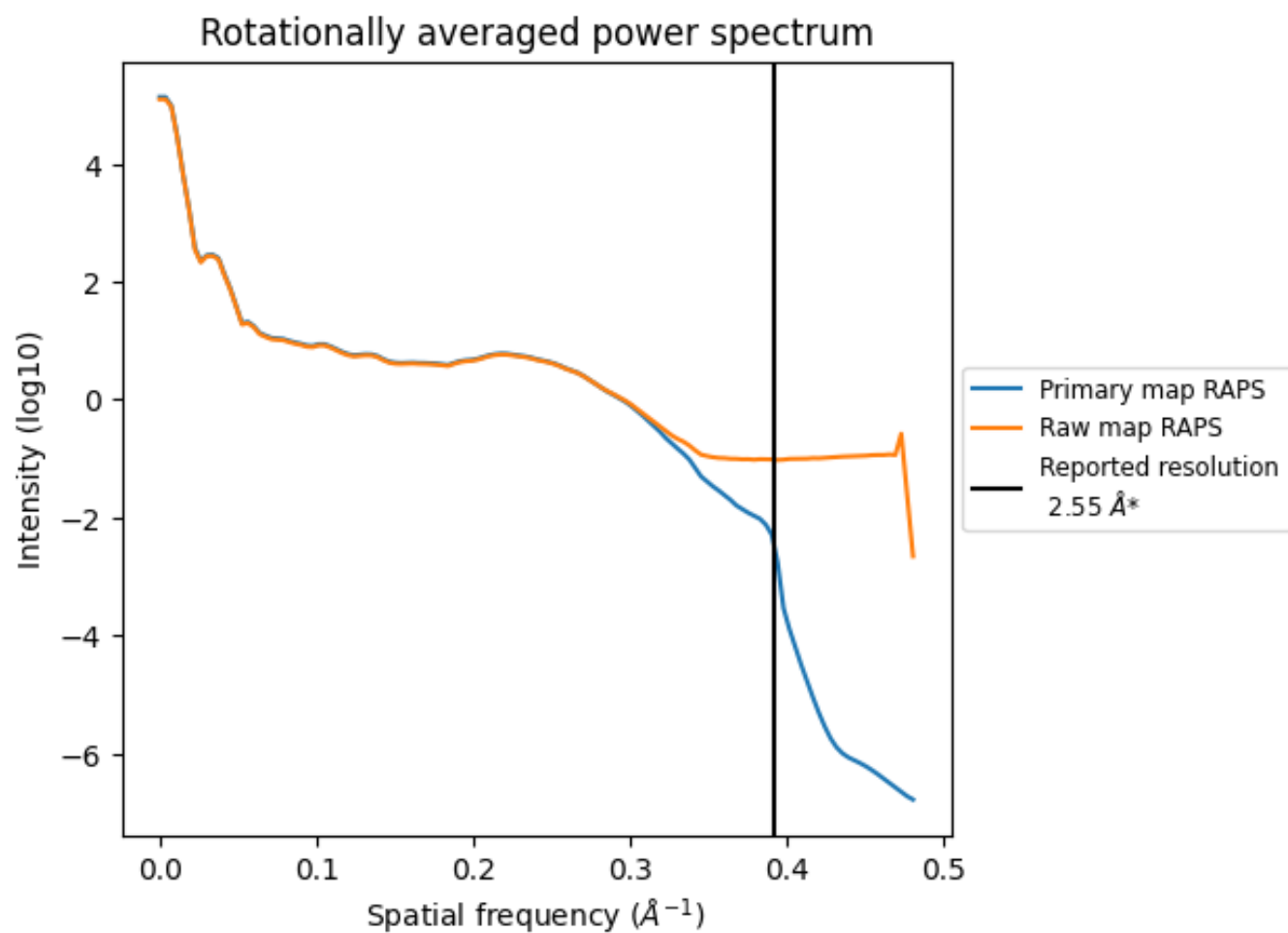

*Reported resolution corresponds to spatial frequency of 0.392 Å⁻¹

8 Fourier-Shell correlation [i](#)

Fourier-Shell Correlation (FSC) is the most commonly used method to estimate the resolution of single-particle and subtomogram-averaged maps. The shape of the curve depends on the imposed symmetry, mask and whether or not the two 3D reconstructions used were processed from a common reference. The reported resolution is shown as a black line. A curve is displayed for the half-bit criterion in addition to lines showing the 0.143 gold standard cut-off and 0.5 cut-off.

8.1 FSC [i](#)

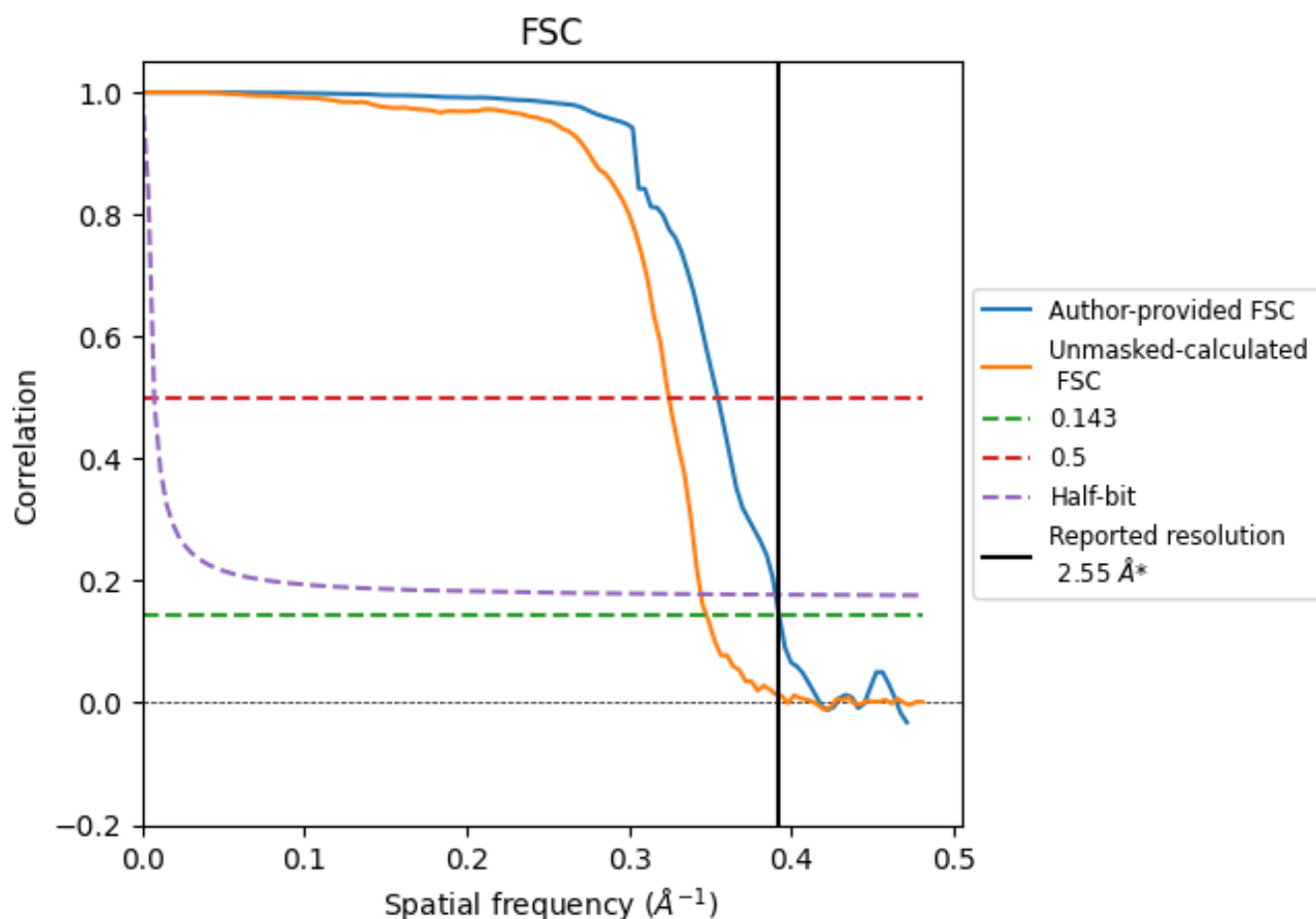

*Reported resolution corresponds to spatial frequency of 0.392 Å⁻¹

8.2 Resolution estimates [i](#)

Resolution estimate (Å)	Estimation criterion (FSC cut-off)		
	0.143	0.5	Half-bit
Reported by author	2.55	-	-
Author-provided FSC curve	2.55	2.82	2.56
Unmasked-calculated*	2.87	3.08	2.90

*Resolution estimate based on FSC curve calculated by comparison of deposited half-maps. The value from deposited half-maps intersecting FSC 0.143 CUT-OFF 2.87 differs from the reported value 2.55 by more than 10 %

9 Map-model fit [i](#)

This section contains information regarding the fit between EMDB map EMD-34883 and PDB model 8HLV. Per-residue inclusion information can be found in section [3](#) on page [11](#).

9.1 Map-model overlay [i](#)

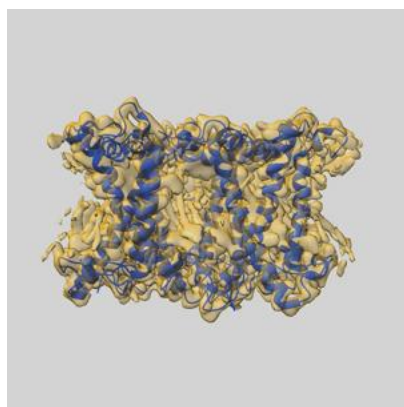

X

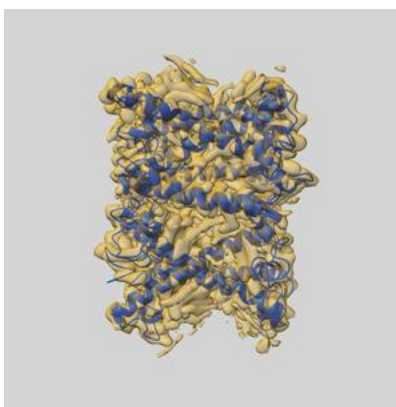

Y

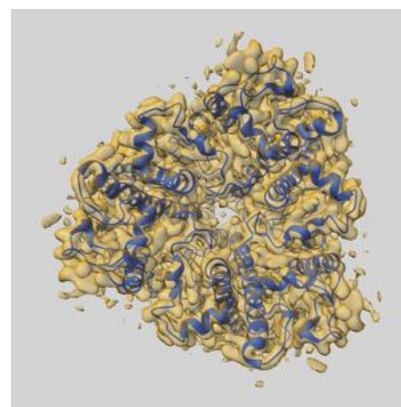

Z

The images above show the 3D surface view of the map at the recommended contour level 0.207 at 50% transparency in yellow overlaid with a ribbon representation of the model coloured in blue. These images allow for the visual assessment of the quality of fit between the atomic model and the map.

9.2 Q-score mapped to coordinate model [i](#)

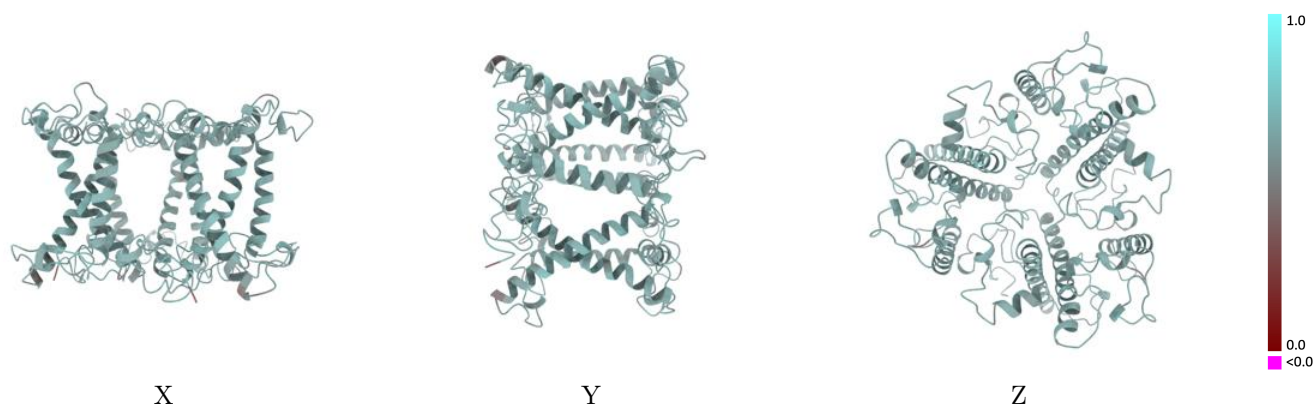

The images above show the model with each residue coloured according to its Q-score. This shows their resolvability in the map with higher Q-score values reflecting better resolvability. Please note: Q-score is calculating the resolvability of atoms, and thus high values are only expected at resolutions at which atoms can be resolved. Low Q-score values may therefore be expected for many entries.

9.3 Atom inclusion mapped to coordinate model [i](#)

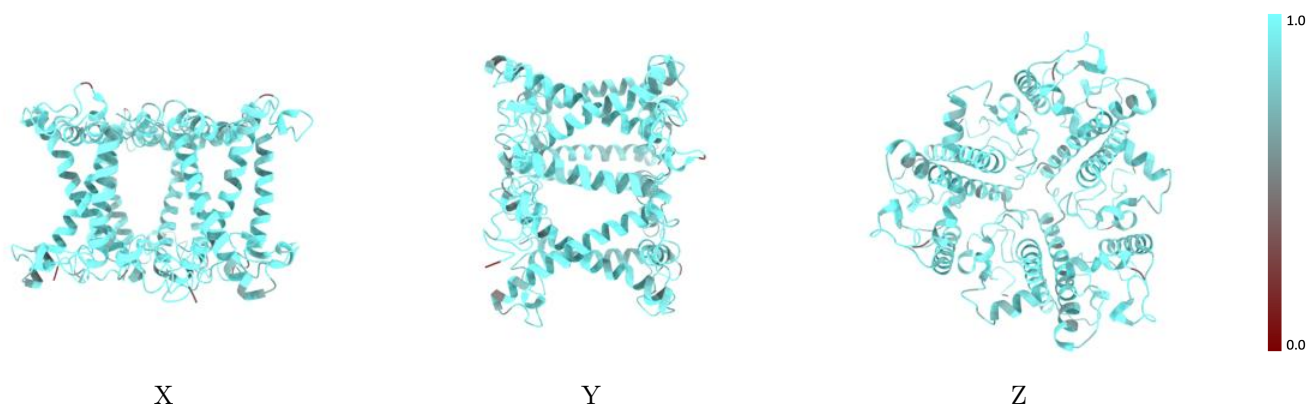

The images above show the model with each residue coloured according to its atom inclusion. This shows to what extent they are inside the map at the recommended contour level (0.207).

9.4 Atom inclusion [i](#)

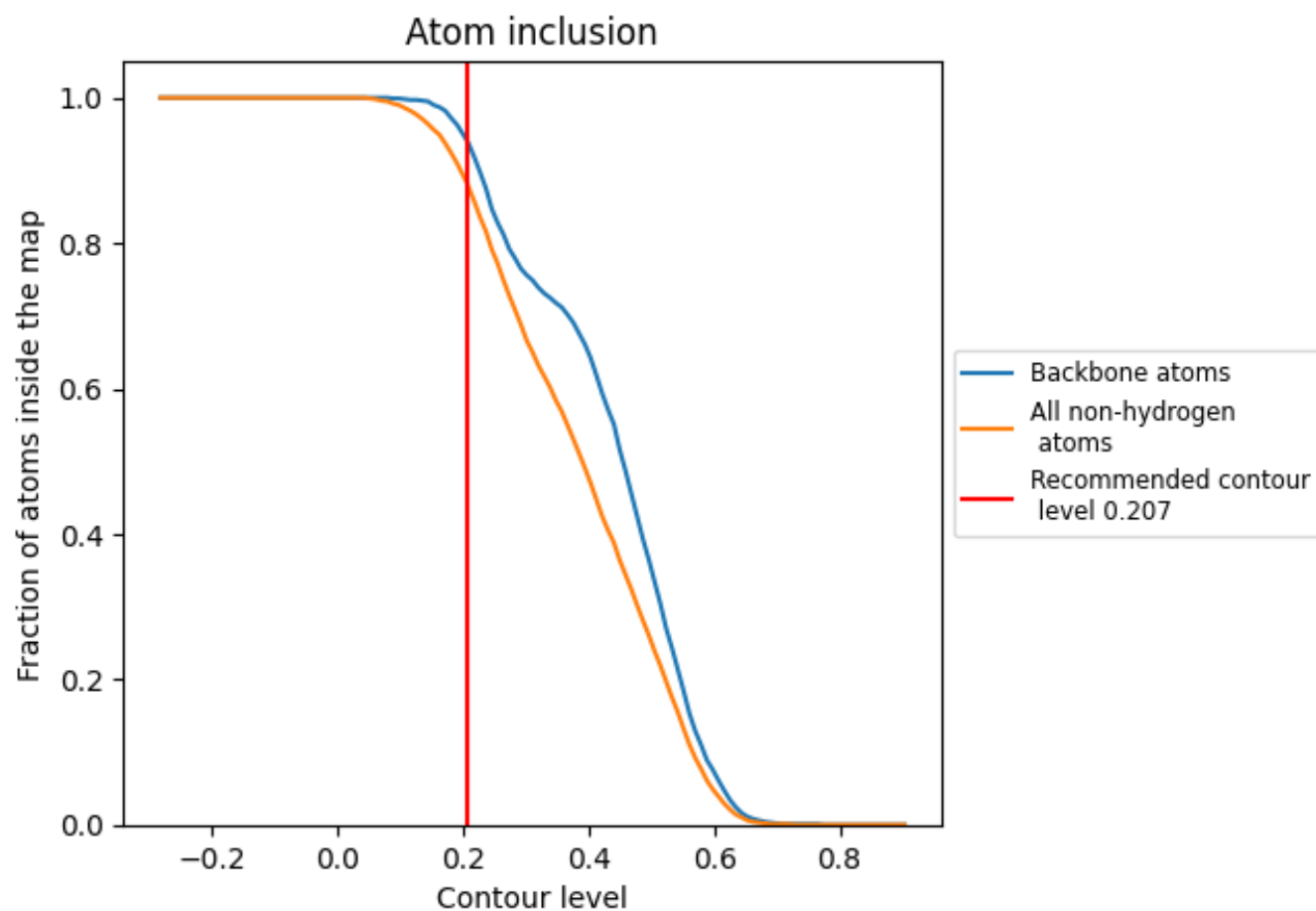

At the recommended contour level, 94% of all backbone atoms, 88% of all non-hydrogen atoms, are inside the map.

9.5 Map-model fit summary ⓘ

The table lists the average atom inclusion at the recommended contour level (0.207) and Q-score for the entire model and for each chain.

Chain	Atom inclusion	Q-score
All	<div></div> 0.8810	<div></div> 0.6080
A	<div></div> 0.8820	<div></div> 0.6080
B	<div></div> 0.8820	<div></div> 0.6090
C	<div></div> 0.8790	<div></div> 0.6070

